

Installation Manual





Protecting people and property in a million locations worldwide.

Contents

Before You Begin	7
Additional Warnings and Cautions	8
Regulatory Notices	9
Description	10
Features	11
Models	12
Optional Accessories	12
Parts List	13
Application Examples	14
Equipment Rack Mounting	15
Back Panel Layout	17
Hardware Setup	18
Basic Connections	18
Network Setup	19
RS-422/RS-485 Communication Port Setup	20
Alarm Input Installation	22
Relay Output Installation	23
Software Setup	24
Starting the Unit	24
Logging in for the First Time	25
Shutting Down	26
Exiting to Windows Operating System	27
Setting the System Language	28
Configuring the Regional Setting in the Windows Operating System	28
Configuring the Language Setting of the DX8000	32
Setting the System Time	33
Enabling and Using Ctrl+Alt+Del	34
Using Ctrl+Alt+Del	34
Network Software Configuration	35
DHCP Setup	36
Static IP Setup	37
TCP/IP Port and Bandwidth Throttle Setup	38
Accessing Network Information	40
DNS/WINS Setup	41
RS-422/RS-485 Communication Port Software Configuration	42
Client Software Setup	44
Recommended System Requirements	44
Installing the PC Client Application	44
Enabling IPsec Security Services	47
Disabling IPsec Security Services	47
Installing the Client Emergency Agent Application	48
Installing the DX8000 Viewer	51
Installing the DX8000 Web Client	52
Recommended System Requirements for Mobile (PDA) Client	53
Installing the Mobile (PDA) Client application	54
Accessing the DX8000's Electronic Documentation	56
Appendix A: Printer Setup	57
Printer Hardware Setup	57
Printer Software Setup	59

Setting Up a Local Plug-and-Play Printer	59
Setting Up a Local Printer that is Not Plug-and-Play	62
Setting Up a Network Printer	68
Appendix B: Connecting Optional DX8000-MUX8/16 Display Card	72
Appendix C: Connecting the Optional DX8000-AUD Audio Option	73
Setting Up Audio Inputs	73
Setting Up Audio Output	75
Appendix D: Connecting an Uninterruptible Power Supply (UPS)	76
UPS to DVR Communication and Power Connections	76
Software Setup for a USB Connected UPS Device	77
Appendix E: External Storage Expansion Using DX9200HDDI	80
Basic Installation	80
Additional Hard Disk Installation	81
Preparing the DX8000 to Access Newly Installed Drives	81
Specifications	93

List of Tables

A	Video Coaxial Cable Requirements	18
B	TCP/IP Ports Used by the DX8000	38
C	RS-422/RS-485 Port Settings	42
D	DX8000 Manual Documents	56

List of Illustrations

1	System with Single DX8000	14
2	System with Multiple DX8000s	14
3	System with Multiple DX8000s and Multiple Clients	14
4	Remove Left and Right Side Plates	15
5	Attaching Rack Ears and Handles	15
6	Rack Mount Installation	16
7	Back Panel Layout	17
8	Basic Connections	18
9	LAN/WAN Cable Connection	19
10	RS-422/RS-485 Configuration Example 1	20
11	RS-422/RS-485 Configuration Example 2	21
12	Cable Wiring Schemes	21
13	Alarm Terminal Installation	22
14	Relay Terminal Installation	23
15	Front Panel and Power Switch	24
16	User Log-in Dialog Box	25
17	Set Admin Password Dialog Box	26
18	Shut Down Dialog Box	26
19	Shut Down Dialog Box	27
20	Control Panel with Regional Options Selected	28
21	Regional Options Dialog Box	29
22	Select System Locale Dialog Box	30
23	Regional Options Dialog Box	30
24	General Dialog Box	31
25	Change Regional Options Dialog Box	31
26	System Page: Selecting the Language	32
27	Setting the System Time	33
28	Network Setup Page: Software Configuration	35
29	DHCP Setup	36
30	Static IP Setup	37
31	Base Port and Bandwidth Throttle Setup	39
32	IP Configuration Status Box	40
33	DNS/WINS Setup	41
34	RS-422/RS-485 Port Setup Page	43
35	Resource CD Screen: PC Client Installation Option	44
36	DX8000 Security Setup Dialog Box	44
37	DX8000 Client Setup Dialog Box	45
38	Software License Agreement Dialog Box	45
39	Select Installation Folder Dialog Box	46
40	Installation is Completed Successfully Dialog Box	46
41	Enabling IPSec Security for the PC Client Application	47
42	Enabling IPSec Security for the PC Client Application	47
43	Resource CD Screen: Emergency Agent Installation Option	48
44	DX8000 Security Setup Dialog Box	48
45	DX8000 Emergency Agent Setup Program Dialog Box	49
46	Emergency Agent Software License Agreement Dialog Box	49
47	Select Installation Folder Dialog Box	50
48	Installation is Completed Successfully Dialog Box	50
49	Resource CD Window: Native Viewer Option	51
50	Enter Network Password Dialog Box	52
51	Security Warning Dialog Box: ActiveX Control Installation	53
52	PDA to PC Connection	54
53	Resource CD Window: Mobile Client Installation Option	54
54	Pocket PC Installation Dialog Box	54
55	License Agreement Dialog Box	55
56	Installing Applications Dialog Box	55
57	Application Downloading Complete Dialog Box	55
58	Resource CD Window: PC Client Installation Option	56
59	Printer Connection	58
60	Printer Setup Window (Plug-and-Play)	59

61	Add Printer Wizard Dialog Box (Plug-and-Play)	60
62	Local or Network Printer Dialog Box (Plug-and-Play)	60
63	Finding and Initializing a Plug-and-Play Printer	61
64	Completing the Add Printer Wizard Dialog Box (Plug-and-Play)	61
65	Printer Window (Not Plug-and-Play)	62
66	Welcome to the Add Printer Dialog Box	63
67	Local or Network Printer Dialog Box (Not Plug-and-Play)	63
68	Select the Printer Port Dialog Box (Not Plug-and-Play)	64
69	Add Printer Wizard Dialog Box (Not Plug-and-Play)	65
70	Name Your Printer Dialog Box (Not Plug-and-Play)	65
71	Printer Sharing Dialog Box (Not Plug-and-Play)	66
72	Print Test Page Dialog Box (Not Plug-and-Play)	66
73	Completing the Add Printer Wizard Dialog Box (Not Plug-and-Play)	67
74	Printer Window (Network)	68
75	Welcome to the Add Printer Wizard Dialog Box (Network)	69
76	Local or Network Printer Dialog Box (Network)	69
77	Locate Your Printer Dialog Box (Network)	70
78	Browse For Printer Dialog Box (Network)	70
79	New Printer Detection Dialog Box (Network)	71
80	Completing the Add Printer Wizard Dialog Box	71
81	DX8000-MUX8/16 Display Card Connections	72
82	Audio Connector Installation	73
83	Audio Input Configuration Example	74
84	Audio Input Cable Pinouts	74
85	Audio Output Configuration Example	75
86	UPS to DX8000 Connections	76
87	Control Panel Window with Power Options Selected	77
88	Power Options Properties Dialog Box	78
89	Critical Battery Alarm Actions Dialog Box	79
90	Single DX8000 to DX9200HDDI SCSI Connection	80
91	Dual DX8000 to DX9200HDDI SCSI Connection	80
92	Shut Down Dialog Box	81
93	Allocation Management Dialog Box	81
94	Opening List of Drives	82
95	Opening Drive Options Menu	82
96	Selecting Allocation Option for Each Drive	83
97	Initializing Drive Allocation	83
98	Format Warning Dialog Box	83
99	PDB Database Creation Progress Bar	83
100	Shut Down Dialog Box	84
101	Start Button Shortcut Menu	84
102	My Computer Quick Menu	84
103	Computer Management Window	85
104	Write Signature and Upgrade Disk Wizard Dialog Box	85
105	Unallocated Space Shortcut Menu	86
106	Create Partition Wizard Dialog Box	86
107	Select Partition Type Screen Dialog Box	87
108	Specify Partition Size Screen	87
109	Assign Drive Letter or Path Dialog Box	88
110	Format Partition Dialog Box	88
111	Completing the Create Partition Wizard Dialog Box	89
112	Drive Shortcut Menu	89
113	Exit to Windows Dialog Box	90
114	Allocation Management Dialog Box	90
115	Opening List of Drives	90
116	Opening Drive Options Menu	91
117	Selecting Allocation Option for Each Drive	91
118	Initializing Drive Allocation	91
119	Format Warning Dialog Box	92
120	PDB Database Creation Progress Bar	92

Before You Begin

Before installing or using your DX8000 Series DVR, complete and save the information on this page.

Installing the DX8000 DVR on a network will require support from your network administrator. Contact your administrator to assist you in configuring the network features of the unit. Obtain and write down the following information from your network administrator:

1. A unique site name for each DVR. (Site names can be up to 32 characters and can include spaces.)

2. A unique system ID for each DVR. (System IDs must start with a letter, can be up to 15 characters long, and cannot contain spaces or special characters.)

 **NOTE:** You must change the system ID of each DX8000 you connect on a network segment to avoid conflicts.

3. The TCP/IP port numbers that will be used by all DX8000 servers and clients on the network.

_____	_____	_____	_____	_____
Base Port (Default = 9002)	Upgrade Port (Default = 9003)	Emergency Agent Port (Default = 9004)	9005 (fixed) Information Port (Default = 9005)	13900 (fixed) Ping Port (Default = 13900)

If your network is not configured for DHCP, obtain and write down the following information from your network administrator:

4. A unique IP address for each DVR. (Examples are 10.0.0.101, 10.0.0.102, 10.0.0.103, etc.)

5. The subnet mask for each IP address. (An example is 255.0.0.0.)

6. The default gateway IP address for each unit.

7. The Primary DNS Server IP address for each unit.

8. The Secondary DNS Server IP address for each unit.

 **IMPORTANT:** The minimum network requirements for DX8000 Series DVRs include a *switched* Ethernet LAN with a bandwidth of 100 Mbps.

Additional Warnings and Cautions

 **IMPORTANT:** Read and keep all instructions, including the Important Safety Instruction sheet that was supplied with your DVR.

 **CAUTION:** The recorder should be installed in an air conditioned room where the temperature is maintained between 50° and 90° F (10° and 35°C) with relative humidity not to exceed 80 percent, non condensing.

 **WARNING:** All operating system files, applications, and utilities necessary to operate the DX8000 have been preinstalled on the unit. Do not install or use any software, including antivirus utilities, on the DX8000 Series DVR other than those that have been installed at the factory.

 **WARNING:** Do not install any additional hardware on the DX8000 Series DVR other than those devices listed in the documentation accompanying the unit. Do not remove, replace, or change any existing hardware in the DX8000 Series DVR without first consulting Pelco technical support or an authorized Pelco service center.

 **IMPORTANT:** When using the networking capabilities of the DX8000, Pelco recommends that each DX8000 Series DVR be connected to a secure, private network. Do not directly connect your DVR to a public network such as the Internet.

It is recommended that the recorder be connected to an uninterruptible power supply (UPS) capable of supplying 2A for 120 VAC power systems or 1A for 230 VAC power systems.

Regulatory Notices

The DX8000 Series digital video recorder complies with the following FCC requirements:

- Class A with DX8000-AUD audio option installed
- Class B without DX8000-AUD audio option

Class A:

This device complies with part 15 of the FCC Rules. Operation is subject to the following two conditions: (1) this device may not cause harmful interference, and (2) this device must accept any interference received, including interference that may cause undesired operation.

RADIO AND TELEVISION INTERFERENCE

This equipment has been tested and found to comply with the limits of a Class A digital device, pursuant to part 15 of the FCC rules. These limits are designed to provide reasonable protection against harmful interference when the equipment is operated in a commercial environment. This equipment generates, uses, and can radiate radio frequency energy and, if not installed and used in accordance with the instruction manual, may cause harmful interference to radio communications. Operation of this equipment in a residential area is likely to cause harmful interference in which case the user will be required to correct the interference at his own expense.

In order to maintain compliance with FCC regulations shielded cables must be used with this equipment. Operation with non-approved equipment or unshielded cables is likely to result in interference to radio and television reception.

Class B:

This device complies with part 15 of the FCC Rules. Operation is subject to the following two conditions: (1) this device may not cause harmful interference, and (2) this device must accept any interference received, including interference that may cause undesired operation.

RADIO AND TELEVISION INTERFERENCE

This equipment has been tested and found to comply with the limits of a Class B digital device, pursuant to part 15 of the FCC rules. These limits are designed to provide reasonable protection against harmful interference in a residential installation. This equipment generates, uses, and can radiate radio frequency energy and, if not installed and used in accordance with the instructions, may cause harmful interference to radio communications. However there is no guarantee that the interference will not occur in a particular installation. If this equipment does cause harmful interference to radio or television reception, which can be determined by turning the equipment off and on, the user is encouraged to try to correct the interference by one or more of the following measures:

- Reorient or relocate the receiving antenna.
- Increase the separation between the equipment and the receiver.
- Connect the equipment into an outlet on a circuit different from that to which the receiver is connected.
- Consult the dealer or an experienced radio/TV technician for help.

You may also find helpful the following booklet, prepared by the FCC: "How to Identify and Resolve Radio-TV Interference Problems." This booklet is available from the U.S. Government Printing Office, Washington D.C. 20402.

Changes and Modifications not expressly approved by the manufacturer or registrant of this equipment can void your authority to operate this equipment under Federal Communications Commission's rules.

Description

The DX8000 Series digital video recorder (DVR) represents the next generation of high-performance, PC-based digital video recorders. It is designed for those users who demand an easy-to-operate, yet innovative DVR. The DX8000 features built-in video motion detection, alarm-based recording, and relay output controls. Models range from an eight-channel unit with 80 GB of storage to a sixteen-channel unit with 1 TB of storage. Fully implemented networking capabilities allow remote administration, playback, and export using the included PC client application. Live viewing is supported on a variety of client platforms including Internet browsers and Pocket PC-compatible handheld devices. Versatile high-speed search operations include time and date, event list, thumbnail, and intelligent pixel searching. Extensive scheduling features allow for customized weekday, weekend, and special event recording. The DX8000 offers users a highly intuitive and ergonomically designed interface that provides simple and efficient access to all setup and operation functions. Backup operations are straightforward with a number of available optical, magnetic, and network-attached media options. Overall, the DX8000 combines a feature-rich security platform with a flexible and intuitive user interface offering an unprecedented level of functionality.

WHAT IS A DVR?

A digital video recorder (DVR) is a video recording and playback device. A DVR incorporates all of the essential capabilities of a VCR but adds significant advantages. Like a VCR, video is recorded from one or more cameras and stored for later playback and retrieval; however, in a DVR, video data is recorded and stored on a hard disk instead of magnetic tape. Storing video in this manner facilitates instant, random access to data, as opposed to sequential access inherent to tape-based recording. This means no fast-forwarding or rewinding is necessary to locate the data a user wants to view or export. Another key advantage over tape is decreased maintenance. With no need to replace tapes, DVRs with hard disks can be left unattended for extended periods of time. Since video remains in the digital domain, data is easy to store, transport, and manipulate. Unlike analog video recordings, digital data does not suffer from a loss in quality when copied or moved from device to device. Because DVRs rely on hard disks instead of tape, data storage is virtually unlimited. Video data can also take advantage of compression technology to increase the efficiency of storage media. Modern DVRs, such as the DX8000, allow users to record, play back, and view live video simultaneously. Keeping data digital means video can be easily backed up to a variety of storage media. It also means that alphanumeric information, such as date, time, and transaction statistics, can be synchronously recorded with video.

FEATURES

- Up to 720 x 480 Pixels of Recording Resolution
- Up to 480 Images Per Second (IPS) Recording Rate at 320 x 240 Resolution (NTSC)
- Up to 400 Images Per Second (IPS) Recording Rate at 352 x 288 Resolution (PAL)
- Up to 16 Looping Camera Inputs
- Maximum Internal Storage Capacity of 1 TB
- Multiple Camera Displays for Live Viewing or Playback While Recording
- Continuous, Motion Detection, Alarm, and Scheduled Recording Modes
- Capability to Connect Multiple DX8000s Together
- Capability to Support 5 Simultaneous Clients
- Network Bandwidth Throttling
- Digital Zoom on Playback
- Pre-Motion and Pre-Alarm Recording
- On-Screen Pan, Tilt, and Zoom (PTZ) Control with Camera/Dome Programming Capability
- Includes Remote PC, Web, and Handheld Client Software
- Proprietary Compression Technology Offering High-Quality and Small File Sizes
- Security and Lockdown Protection Based on NIST and Microsoft® Standards
- Local and Remote Administration
- Local and Remote Live, Search, and Playback Viewing
- Up to 16 Channels of Optional Audio Recording
- Individual Camera Channel Configuration
- Cameras from Different Sites Can Be Displayed on One Screen
- Dynamically Adjustable Frame Rate and Image Quality for Pre-Motion and Pre-Alarm Recording
- Pre-Alarm Recording up to 60 Seconds (up to 4 Minutes With Optional 256 MB RAM Upgrade)
- Activity Logs to Monitor System Changes
- Intuitive Graphical User Interface
- Local and Remote Software Upgrade Capabilities
- Multilevel Password and User Configuration
- Automatic Image Watermarking
- Multilanguage Support (English, German, French, Italian, Portuguese, and Spanish)
- User-Definable PTZ Presets, Patterns, and Preset Tours
- Capability to Display up to 16 Local and Remote Cameras on a Single Screen
- Capability to Print Still Images From Video
- Capability to Export Video in Multiple Formats Including DX8000 Native, AVI, ASF, BMP, TIF, and JPEG
- Capability to Configure any Number of Camera Channels for Covert Mode

MODELS

Model Number	Description
DX8008-080	Eight channel digital video recorder with 80 GB storage capacity and CD-RW
DX8008-250	Same as DX8008-080, except has 250 GB storage capacity
DX8008-500	Same as DX8008-080, except has 500 GB storage capacity
DX8008-750	Same as DX8008-080, except has 750 GB storage capacity
DX8008-1000	Same as DX8008-080, except has 1 TB storage capacity
DX8016-080	Sixteen channel digital video recorder with 80 GB storage capacity and CD-RW
DX8016-250	Same as DX8016-080, except has 250 GB storage capacity
DX8016-500	Same as DX8016-080, except has 500 GB storage capacity
DX8016-750	Same as DX8016-080, except has 750 GB storage capacity
DX8016-1000	Same as DX8016-080, except has 1 TB storage capacity
DX8008-080DVD	Eight channel digital video recorder with 80 GB storage capacity and DVD-RW
DX8008-250DVD	Same as DX8008-080DVD, except has 250 GB storage capacity
DX8008-500DVD	Same as DX8008-080DVD, except has 500 GB storage capacity
DX8008-750DVD	Same as DX8008-080DVD, except has 750 GB storage capacity
DX8008-1000DVD	Same as DX8008-080DVD, except has 1 TB storage capacity
DX8016-080DVD	Sixteen channel digital video recorder with 80 GB storage capacity and DVD-RW
DX8016-250DVD	Same as DX8016-080DVD, except has 250 GB storage capacity
DX8016-500DVD	Same as DX8016-080DVD, except has 500 GB storage capacity
DX8016-750DVD	Same as DX8016-080DVD, except has 750 GB storage capacity
DX8016-1000DVD	Same as DX8016-080DVD, except has 1 TB storage capacity

OPTIONAL ACCESSORIES

Model Number	Description
DX8000-UP250	250 GB hard drive upgrade kit
DX8000-UPDVD	DVD-RW upgrade
DX8000-AUD	8-channel audio card
DX8000-MUX8	8-channel multiplexed analog output display card
DX8000-MUX16	16-channel multiplexed analog output display card
DX8000-ISCI	Internal Ultra 160 SCSI card
DX8000-256RAM	Memory upgrade from 256 MB to 512 MB
DX8000-RMK	Rack mount kit
DX8000-EXD	IDE Expansion card

Refer to the documentation supplied with the optional accessories for instructions on how to install those accessories.

Parts List

Qty	Description
1	Recorder
2	Power cords (1 USA standard and 1 European standard)
1	Keyboard
1	Mouse
1	Rack mounting kit
2	Rack ears
2	Rack handles
2	Chassis brackets
2	Adjustable support rails (front)
2	Adjustable support rails (rear)
6	Screws, 8-32 x 0.375-inch, Phillips, pan head with lock washers
16	Screws, 10-32 x 0.375-inch, Phillips, flat head
4	Screws, 10-32 x 0.750-inch, Phillips, pan head with nylon washers
10	Screws, #4, sheet metal, pan head, Phillips, black, 0.375-inch
2	Keys
1 or 2	Alarm input terminal blocks (green)
	1 terminal block provides 8 alarm inputs
	2 terminal blocks provide 16 alarm inputs
1 or 2	Relay output terminal blocks (blue)
	1 relay output terminal block provides 8 relay outputs
	2 relay output terminal blocks provide 16 relay outputs
1 or 2	Alarm input terminal blocks (green)
1 or 2	Relay output terminal blocks (blue)
1 or 2	Audio input cable(s) (1 for 8-channel DVRs; 2 for 16-channel DVRs)*
1	Quick Start Installation Guide
1	Quick Start Operations Guide
1	Installation manual
1	DX8000 Recovery CD
1	DX8000 Resource CD
	Includes DX8000 applications for the PC Client, Client Emergency Agent, Native Viewer, and Mobile Client; and both client and server operation/programming manuals
1	Nero Express CD burning software, Ver. 6.3.0.3

*Only available with optional audio feature.

Application Examples

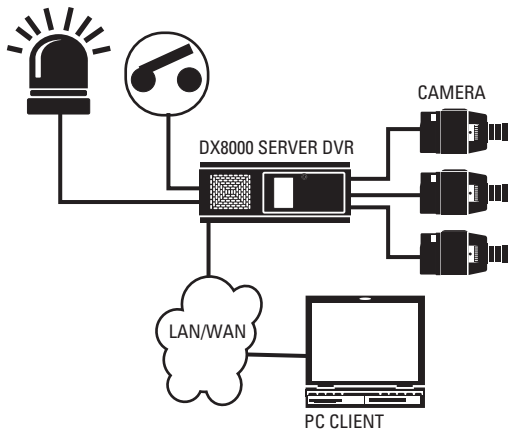

Figure 1. System with Single DX8000

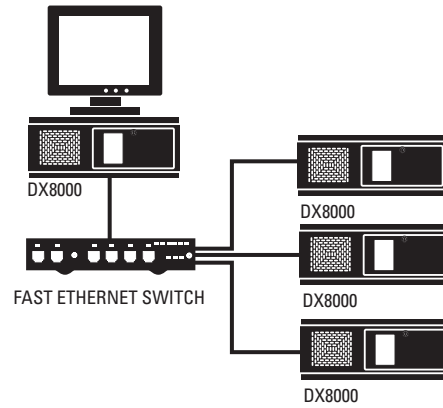

Figure 2. System with Multiple DX8000s

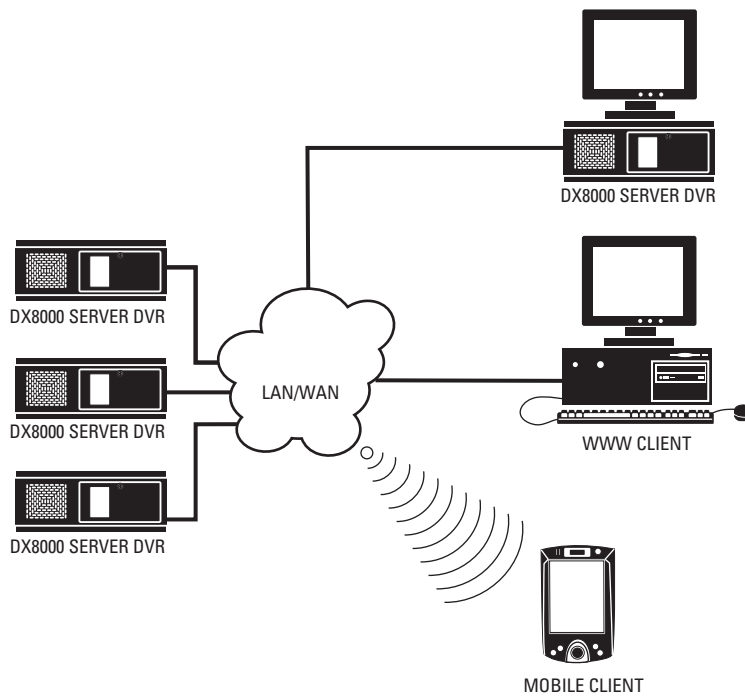

Figure 3. System with Multiple DX8000s and Multiple Clients

Refer to the Operation/Programming manual for instructions on how to operate and program the DX8000 Series DVR.

Equipment Rack Mounting

To install the unit in an equipment rack:

1. Remove the 12 screws fastening both left and right side plates to the unit. Save the side plates and screws for possible future use.

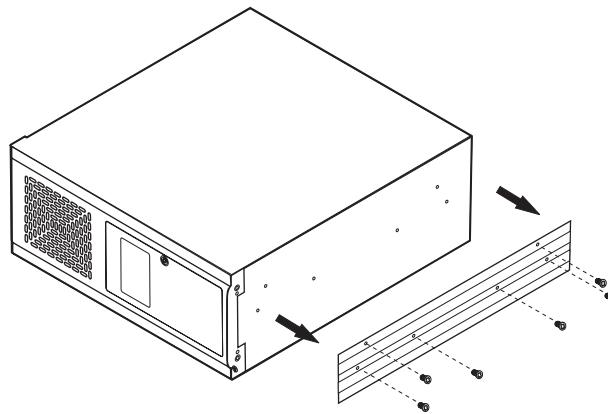

Figure 4. Remove Left and Right Side Plates

2. Attach the handles to the rack ears using the four provided 10-32 x 0.375-inch Phillips screws. Refer to Figure 5.
3. Using two of the supplied #4 sheet metal Phillips 0.375-inch pan head screws for each side, attach the rack ears to the unit.

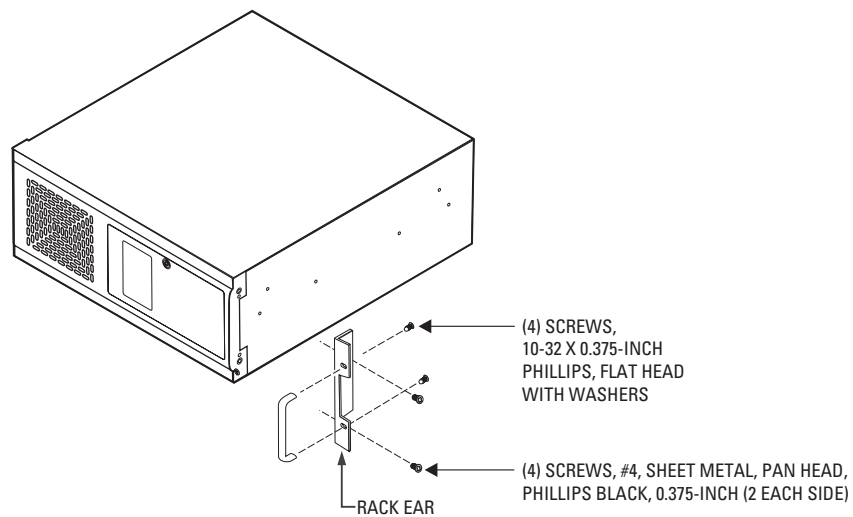

Figure 5. Attaching Rack Ears and Handles

4. Using the remaining six #4 sheet metal Phillips 0.375-inch pan head screws, attach the two chassis brackets to the left and right sides of the unit. Refer to Figure 6.
5. Assemble both sets of front and rear mounting rails using three 8-32 x 0.375-inch pan head screws and locking washers for each side.
6. Using six of the 10-32 x 0.375 Phillips flat head screws per side, attach the assembled mounting rails to a 19-inch (48.26 cm) equipment rack or console.
7. Place the unit onto the mounting rails. It should slide in and out of the rack easily. This step may require two persons to lift and slide the unit into place.
8. Fasten the rack ears to the equipment rack using the four 10-32 x 0.750-inch pan head screws and nylon washers.

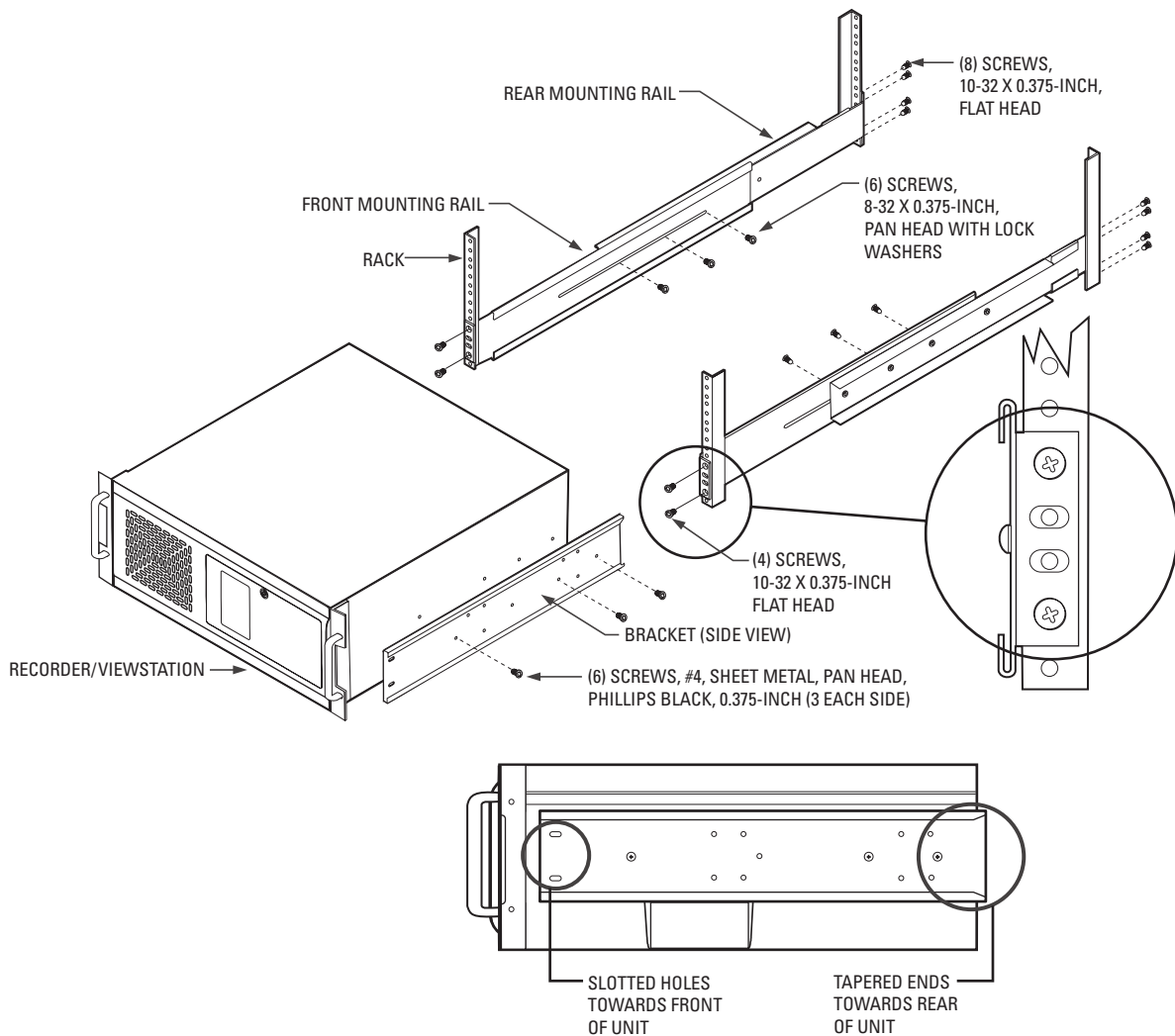

Figure 6. Rack Mount Installation

NOTE: Pelco recommends at least one rack unit (1.75 inches or 4.44 cm) of spacing between units.

IMPORTANT: Slots and openings in the cabinet provide ventilation and prevent the unit from overheating. Do not block these openings. Never place the DVR near or over a radiator or heat register. Do not place it in a built-in installation, such as a rack, unless proper ventilation is provided.

Back Panel Layout

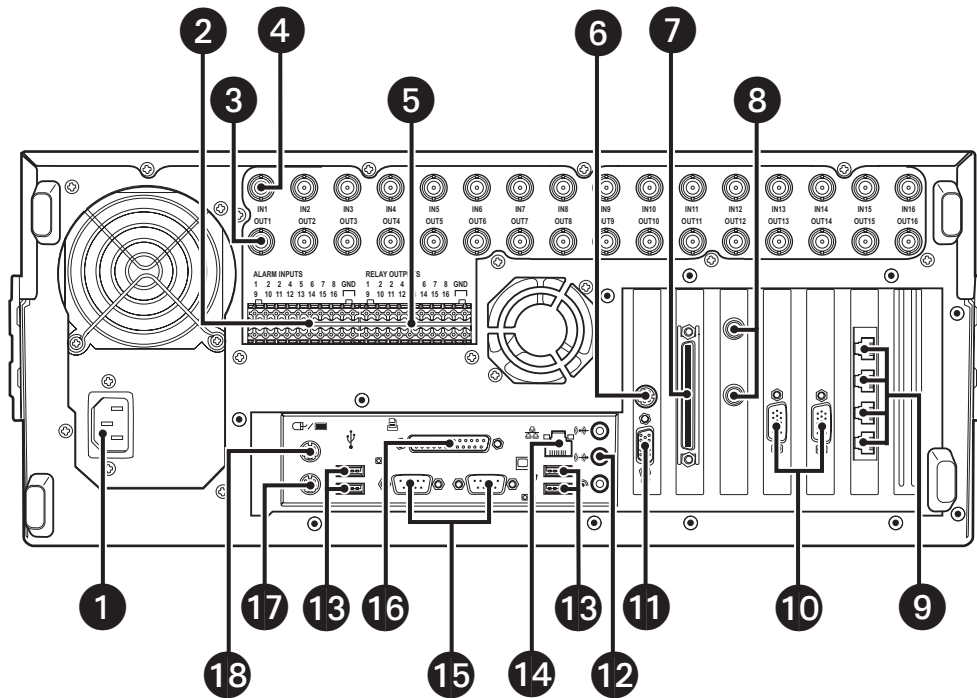

Figure 7. Back Panel Layout

- ❶ Autoranging AC Power Input (voltage range between 100 VAC and 240 VAC, 50/60 Hz)
- ❷ Alarm Inputs – 16 normally closed inputs
- ❸ Camera Outputs – 8 or 16 BNC camera outputs
- ❹ Camera Inputs – 8 or 16 BNC camera inputs
- ❺ Relay Outputs – 16 normally open outputs
- ❻ S-Video Output (disabled)
- ❼ Ultra SCSI Adapter (optional)
- ❽ Programmable Analog Display Card Outputs (optional) – 2 BNC monitor outputs
- ❾ 4 RJ-45 Extended Peripheral Connectors (RS-422/RS-485 compliant)
- ❿ Audio Inputs (optional) – 8 or 16 channels
- ⓫ VGA Monitor Output – 15-pin output
- ⓬ Audio Output
- ⓭ High-Speed USB 2.0 Ports – 2 USB ports on front of unit and 4 on rear of unit
- ⓮ Ethernet Adapter Port – 100 Mbps port
- ⓯ Two 9-pin Serial Ports (disabled)
- ⓰ LPT1 Printer Port – 25-pin port
- ⓱ Keyboard (PS/2) Input
- ⓲ Mouse (PS/2) Input

Hardware Setup

BASIC CONNECTIONS

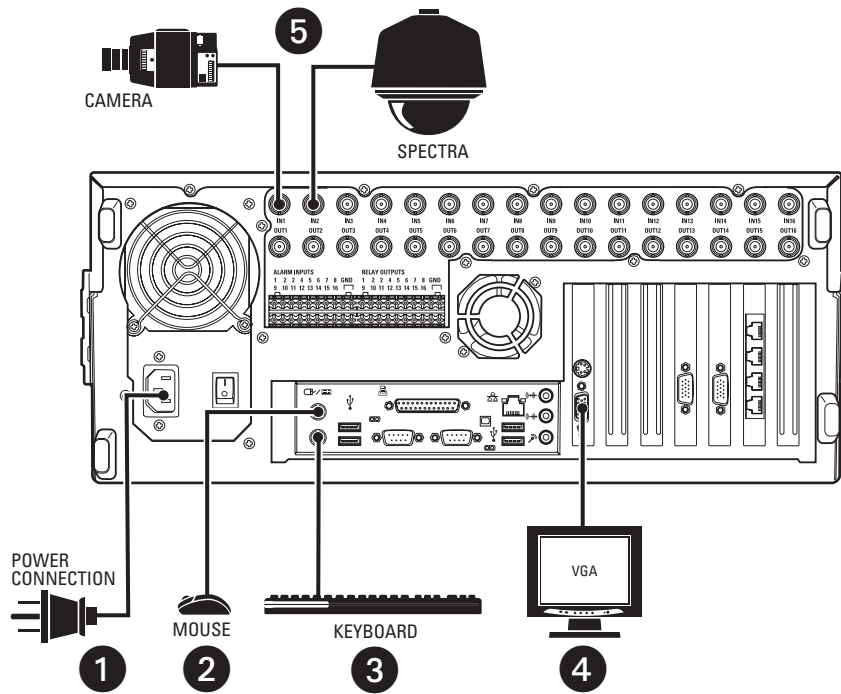

Figure 8. Basic Connections

Make the following connections on the rear of the recorder. Refer to Figure 8.

- 1 Connect the appropriate power cord to the back of the unit and to a power source.
- 2 **NOTE:** The DX8000 contains an autoranging power supply. It is recommended that the recorder be connected to an uninterruptible power supply (UPS) capable of supplying 2 A for 120 VAC power systems or 1 A for 230 VAC power systems.
- 2 Connect the mouse to the top PS/2 input.
- 3 Connect the keyboard to the bottom PS/2 input.
- 4 Connect a VGA monitor (not supplied).
- 5 Connect the cameras to the BNC connectors. Refer to Table A for video coaxial cable requirements. Connect power to the cameras.

Table A. Video Coaxial Cable Requirements

Cable Type*	Maximum Distance
RG59/U	750 ft (229 m)
RG6/U	1,000 ft (305 m)
RG11/U	1,500 ft (457 m)

*Minimum cable requirements:
 75 ohms impedance
 All-copper center conductor
 All-copper braided shield with 95% braid coverage
 When connecting cameras using these types of cable, use a patch panel. Do not connect these cables directly to the DX8000.

NETWORK SETUP

The DX8000 Series DVR supports remote viewing and administration in client-server and peer-to-peer configurations. The DX8000 is compatible with the TCP/IP protocol and Fast Ethernet (100BaseT) network connection. Consult your network administrator before installing the DX8000 to avoid possible network conflicts.

For TCP/IP access, connect the DX8000 to a 100 Mbps, switched Ethernet network. Use standard Cat5 or better UTP cable with RJ-45 connectors.

To configure the DX8000 hardware for network access:

1. Connect one end of the UTP cable to the network port on the back panel of the DX8000 as shown in Figure 9.
2. Connect the other end of the UTP cable to an available port on a standard Fast Ethernet switch.

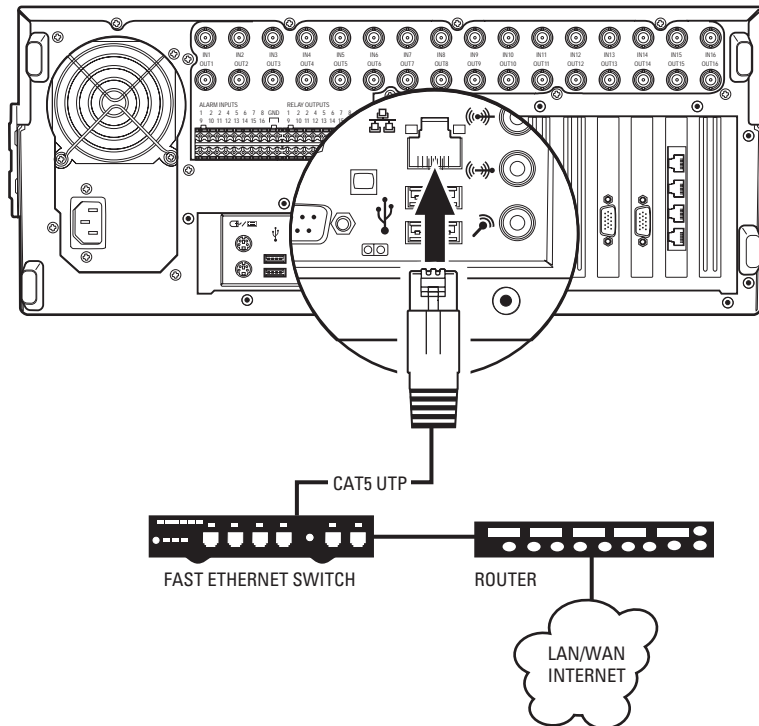

Figure 9. LAN/WAN Cable Connection

RS-422/RS-485 COMMUNICATION PORT SETUP

The DX8000 Series DVR features four independently configurable RJ-45 communication ports. All ports are compatible with both RS-422 and RS-485 interface standards. Each port can communicate with and control a variety of PTZ devices. Examples include Pelco's Spectra™ III dome enclosures and Esprit® positioning systems. The example configuration illustrated in Figure 10 shows a DX8000 connected directly to up to four PTZ devices and indirectly to up to 16 devices through Pelco's CM9760-CDU-T code distribution unit. Figure 11 illustrates the connection of a variety of RS-422/RS-485 compatible devices including the DX8000. This example highlights the P and D protocol data merging capability of Pelco's CM9760-DMR data manager.

IMPORTANT: To operate properly, devices must be compatible with either the RS-422 or RS-485 interface standards and must be able to communicate using Pelco's P, D, or Coaxitron® protocols.

- Using unshielded twisted pair (UTP) cable, connect up to four RS-422/RS-485 compatible devices to the RJ-45 connector jacks provided on the rear panel of the unit.

NOTE: Pelco recommends using 22 or 24 gauge UTP cable. Category 5 UTP is recommended for cable runs greater than 400 feet.

- Set the communication parameters for both the DX8000 and the PTZ device. Communication parameters are baud rate, parity (odd or even), number of parity bits, number of data bits, and number of stop bits.

NOTE: Refer to [RS-422/RS-485 Communication Port Software Configuration](#) on page 42 for instructions on setting up your DVR's communication parameters. Refer to the documentation included with your PTZ device for instructions on configuring its communication settings.

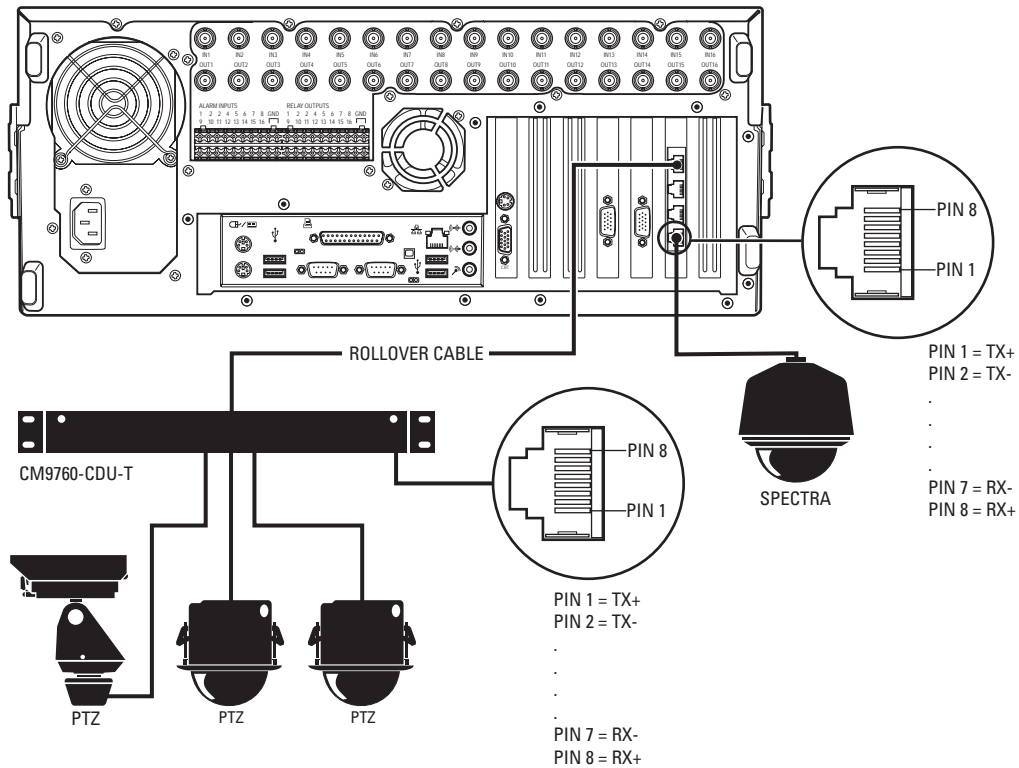

Figure 10. RS-422/RS-485 Configuration Example 1

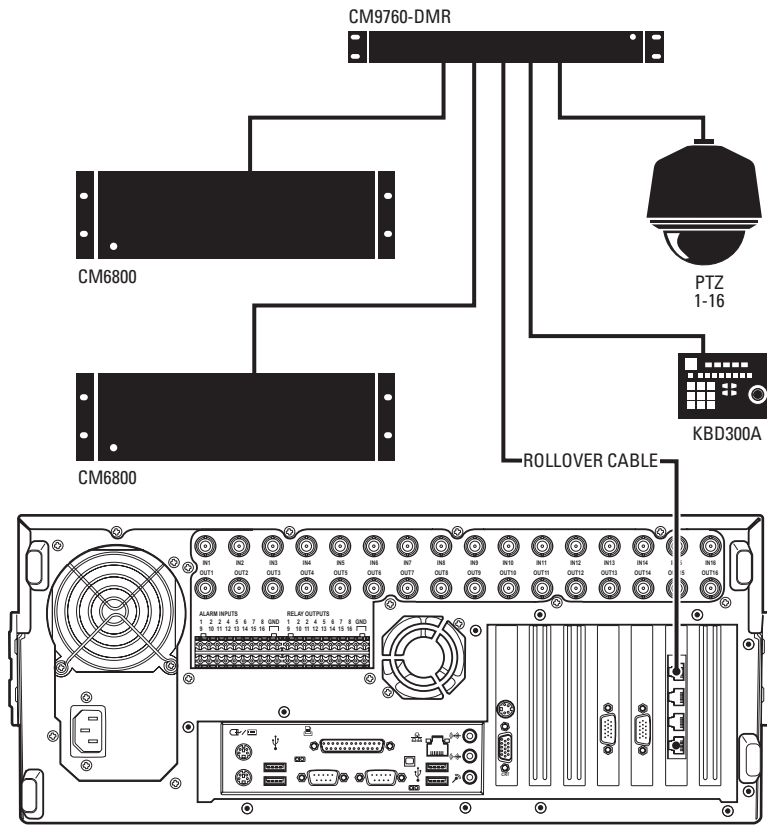

Figure 11. RS-422/RS-485 Configuration Example 2

NOTE: Different types of devices may require alternative cable wiring schemes. Wiring schemes commonly used by Pelco products include straight and rollover types. Refer to the documentation included with your PTZ device to ensure that cables and connectors are wired appropriately. Figure 12 illustrates straight and rollover cable wiring schemes

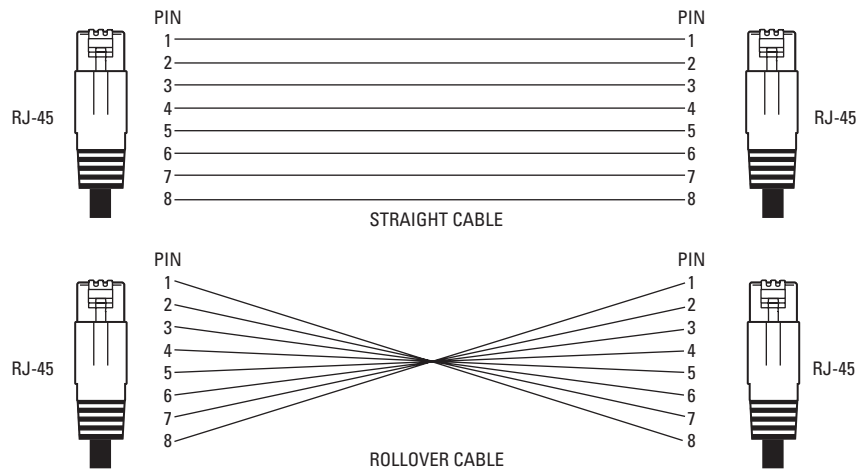

Figure 12. Cable Wiring Schemes

ALARM INPUT INSTALLATION

The DX8000 has either 8 or 16 dry contact alarm inputs, depending on your system's configuration. Each input is programmed to function as either a normally open or normally closed circuit.

To wire an alarm input:

1. Insert the green terminal blocks into the alarm sockets on the back panel of the recorder.
2. Connect one wire from the source device to one of the sensor input terminals 1 through 16.
3. Connect a second wire from the source device to a GND terminal.
4. Refer to the Operation/Programming manual for information on how to program the alarm inputs.

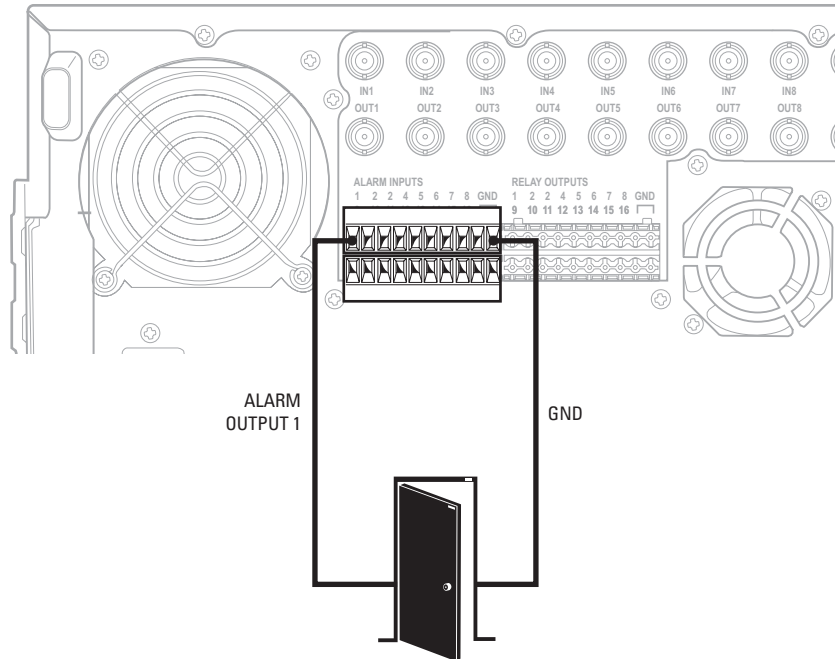

Figure 13. Alarm Terminal Installation

RELAY OUTPUT INSTALLATION

The DX8000 has either 8 or 16 relay outputs, depending on your system's configuration. Each output is programmed to function as either a normally open or normally closed circuit. A signal from a relay output will operate the device connected to the output.

IMPORTANT: The maximum relay power rating is 120 VAC, 0.5 A; 24 VDC, 1 A.

To wire a relay output:

1. Insert the blue terminal blocks into the relay sockets on the back panel of the recorder.
2. Connect one wire from the device to one of the relay output terminals 1 through 16.

NOTE: Relay outputs do not have to correspond numerically to alarm inputs. All sensor input and relay output actions can be linked through programming.

3. Connect a second wire from the relay device to a GND terminal.
4. Refer to the Operation/Programming manual for information on how to program relay outputs.

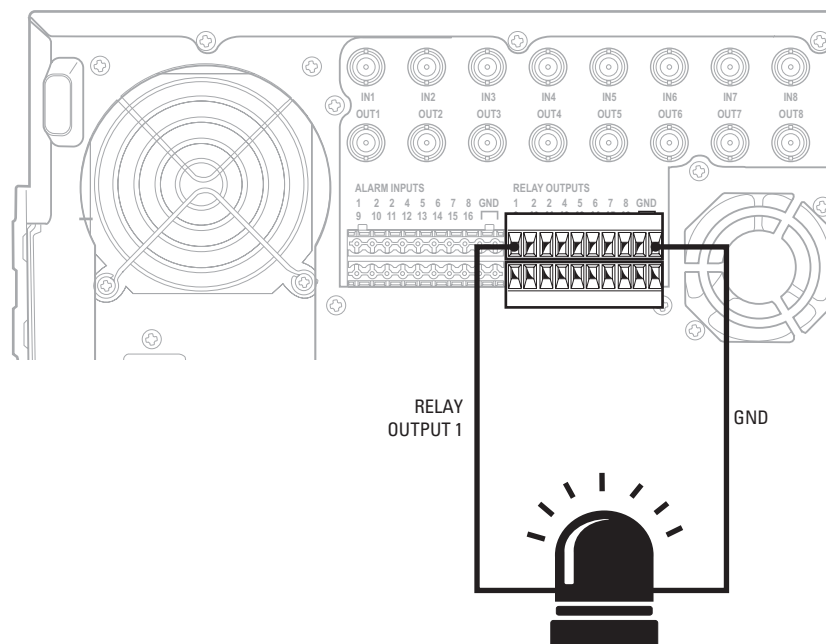

Figure 14. Relay Terminal Installation

Software Setup

STARTING THE UNIT

Once the system has been installed and basic connections have been made, open the front panel of the DVR. Press the power switch. Wait while the unit starts (this may take several minutes).

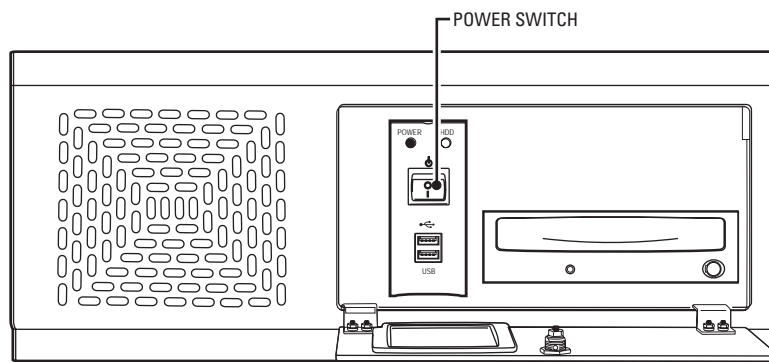

Figure 15. Front Panel and Power Switch

⚠ WARNING: Be sure to put on gloves before removing or inserting the filter.

LOGGING IN FOR THE FIRST TIME

To access the features of the DX8000 Series DVR, each user must log in with a valid user name and password. There are four user access levels or groups that can be configured on the DX8000. Access levels range from the Administrator group, with the most rights and privileges, to the Restricted group, with the least rights and privileges. Refer to the *Definition of User Access Levels* section of the Operation/Programming manual for information on user group rights and permissions.

The DX8000 comes equipped with two built-in user accounts. Each time the unit is started, a default user account called "Guest" is automatically activated. The Guest account is granted only limited access to the DX8000 and is allowed no access to system configuration utilities. A second built-in user account, named "Admin", provides full access to the operations and configuration features of the DX8000. To log in with the Admin account, follow the directions below.

To log in with the Admin account:

1. Click File > User Log-in.
2. Enter **Admin** in the User name field and **Admin** in the Password field.

 **NOTE:** User names and passwords are case-sensitive.

1. Click OK.

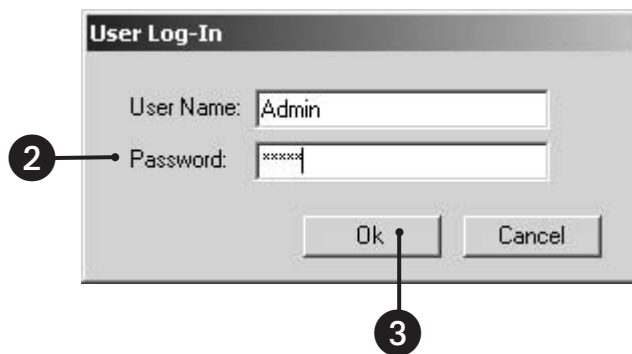



Figure 16. User Log-in Dialog Box

 For security reasons, you are required to change the Admin password immediately after logging in for the first time. Passwords must be between six and ten characters long and cannot include spaces or special characters. Follow the directions on the next page to change the Admin password.

To complete the mandatory password change for the Admin account:

The Set Admin Password dialog box opens automatically.

1. Enter a new password in the New Password field.
2. Enter the password again in the Confirm Password field to confirm the password.
3. Click OK.

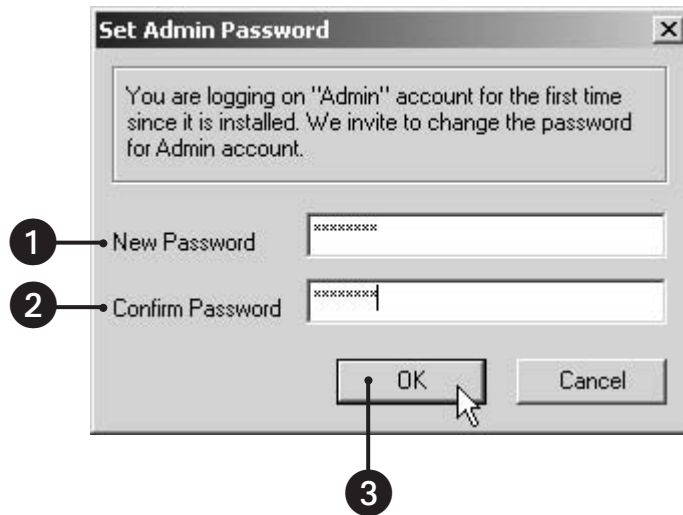

Figure 17. Set Admin Password Dialog Box

NOTE: Only users with Administrator and Power User accounts are allowed access to DX8000's setup functions.

SHUTTING DOWN

To shut down the DX8000 Series DVR:

1. Go to File > Exit.
2. Select Shut down.
3. Click OK.

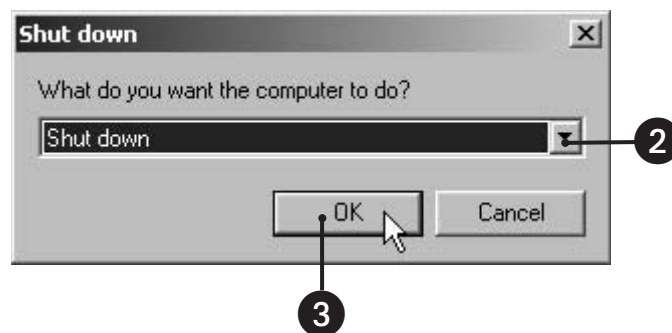

Figure 18. Shut Down Dialog Box

NOTE: You must have Power User or Administrator access to shut down the DX8000. Refer to the Operation/Programming manual for information on user security levels. You must also have a Windows password to shut down. For information on the Windows default password, refer to the Important Security Information for System Administrators guide.

EXITING TO WINDOWS OPERATING SYSTEM

Some of the steps involved in the configuration of a DX8000 Series DVR require exiting to the operating system.

NOTE: You must have Power User or Administrator access to shut down the DX8000. Refer to the Operation/Programming manual for information on user security levels. You must also have a Windows password to exit from the DX8000 application to the Windows operating system. For information on the Windows default password, refer to the Important Security Information for System Administrators guide.

To exit the DX8000 application and log into the Windows operating system:

1. Go to File > Exit.
2. Select Exit to Windows. The Shut down dialog box opens.
3. Click OK.

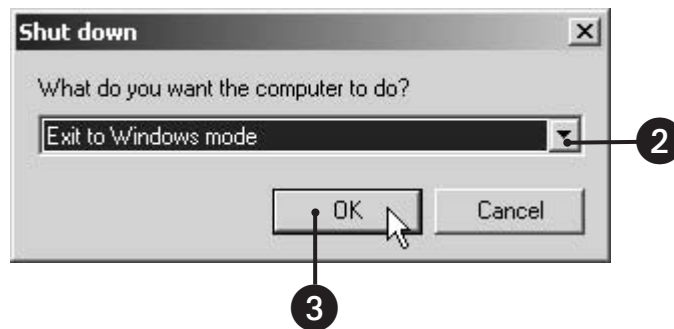

Figure 19. Shut Down Dialog Box

The Log On to Windows dialog box opens.

4. Enter the Windows password and click OK. The system logs you into the Windows operating system.

SETTING THE SYSTEM LANGUAGE

The DX8000 supports six languages. The DVR comes from the factory configured for English (United States). To configure the system properly for a language other than English, you must change the regional setting in the Windows operating system and the language setting of the DX8000. The following regional settings are available for the DX8000:

- English (United States)
- French (France)
- German (Germany)
- Italian (Italy)
- Portuguese (Brazil)
- Spanish (Spain)

English (United States) is the default setting.

CONFIGURING THE REGIONAL SETTING IN THE WINDOWS OPERATING SYSTEM

In the example below, the location is changed from English (United States) to Spanish (Spain).

1. Exit the DX8000 application and return to the Windows operating system. Refer to [Exiting to Windows Operating System](#) on page 27.
2. Click Start > Settings > Control Panel. The Control Panel appears. Double-click Regional Options.

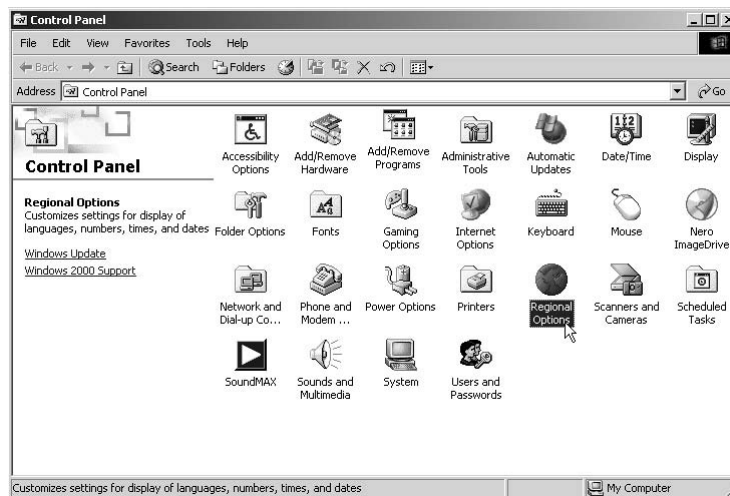

Figure 20. Control Panel with Regional Options Selected

3. The Regional Options dialog box opens.
4. Click the arrow to open the location drop-down list.
5. Change the location to Spanish (Spain).
6. Click Apply.
7. Click Set Default.

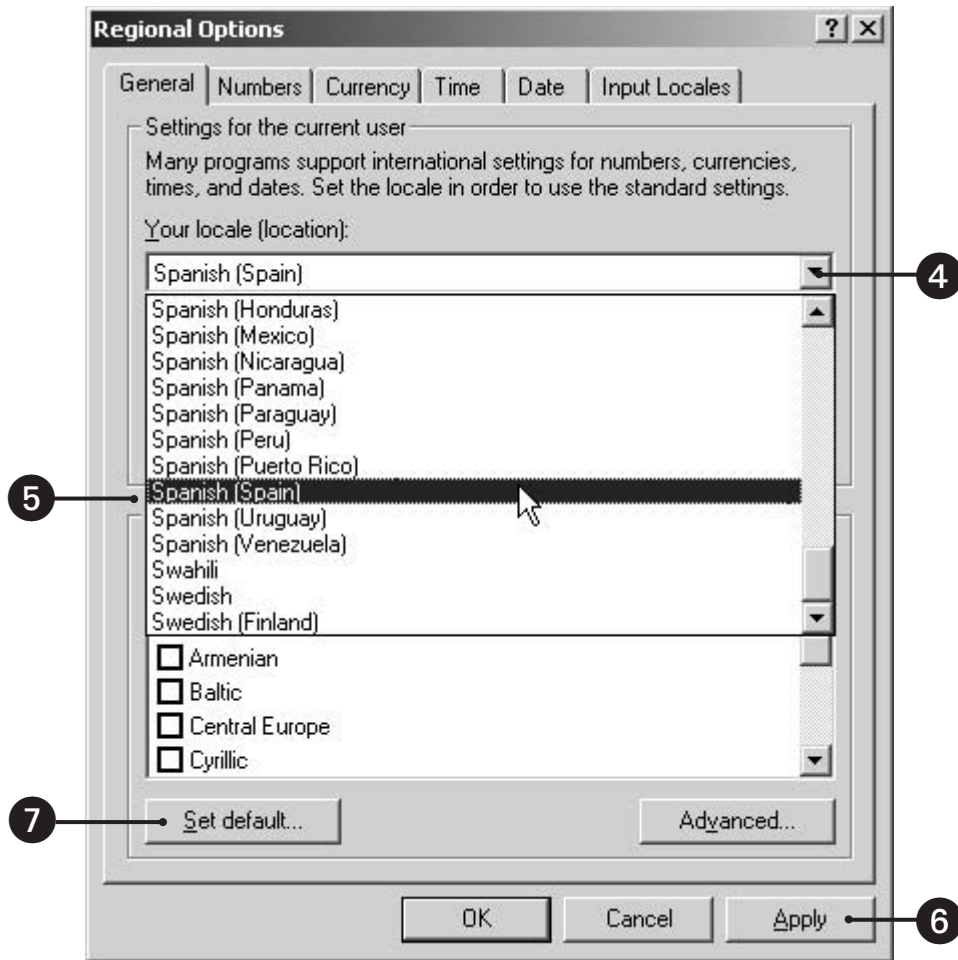

Figure 21. Regional Options Dialog Box

8. The Select System Locale dialog box opens. Select "Spanish (Spain)" from the drop-down box.
9. Click OK.

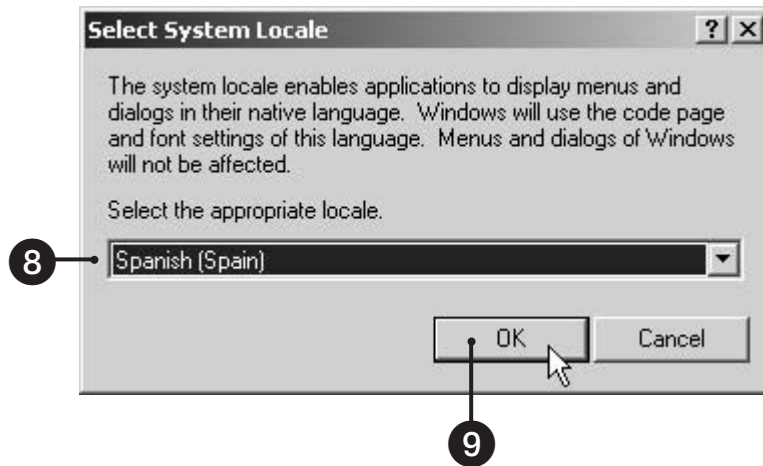

Figure 22. Select System Locale Dialog Box

10. The Regional Options dialog box opens. Click Apply.

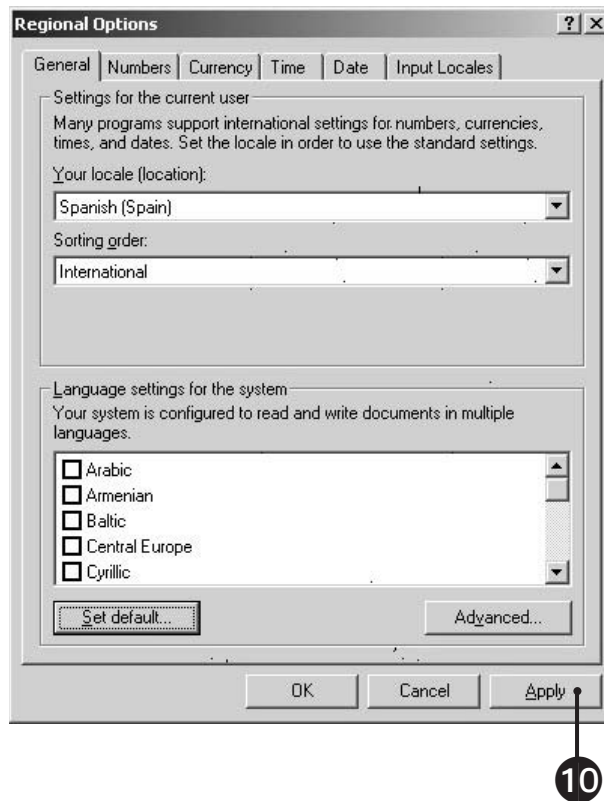

Figure 23. Regional Options Dialog Box

11. The General dialog box opens. Click Yes.



Figure 24. General Dialog Box

12. The Change Regional Options dialog box opens. Click Yes.

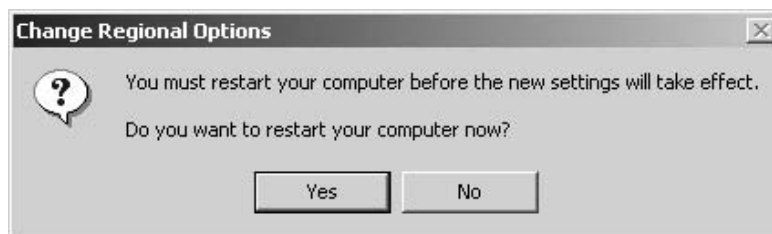

Figure 25. Change Regional Options Dialog Box

The new settings take effect after the computer restarts. The DX8000 will support Spanish settings for numbers, currency, times and dates. Follow these same steps to change the location back to English (United States) or to select another location.

CONFIGURING THE LANGUAGE SETTING OF THE DX8000

NOTE: This feature is unavailable in the current software release. It will be available in future releases.

You must have Administrator or Power User access to configure the language setting of the DX8000.

1. Start the DX8000 if it is not already running, and then log in as a Power User or Administrator.

2. Click .

3. Click . The System page is displayed.

4. Select the appropriate language from the drop-down box.

5. Click Apply.

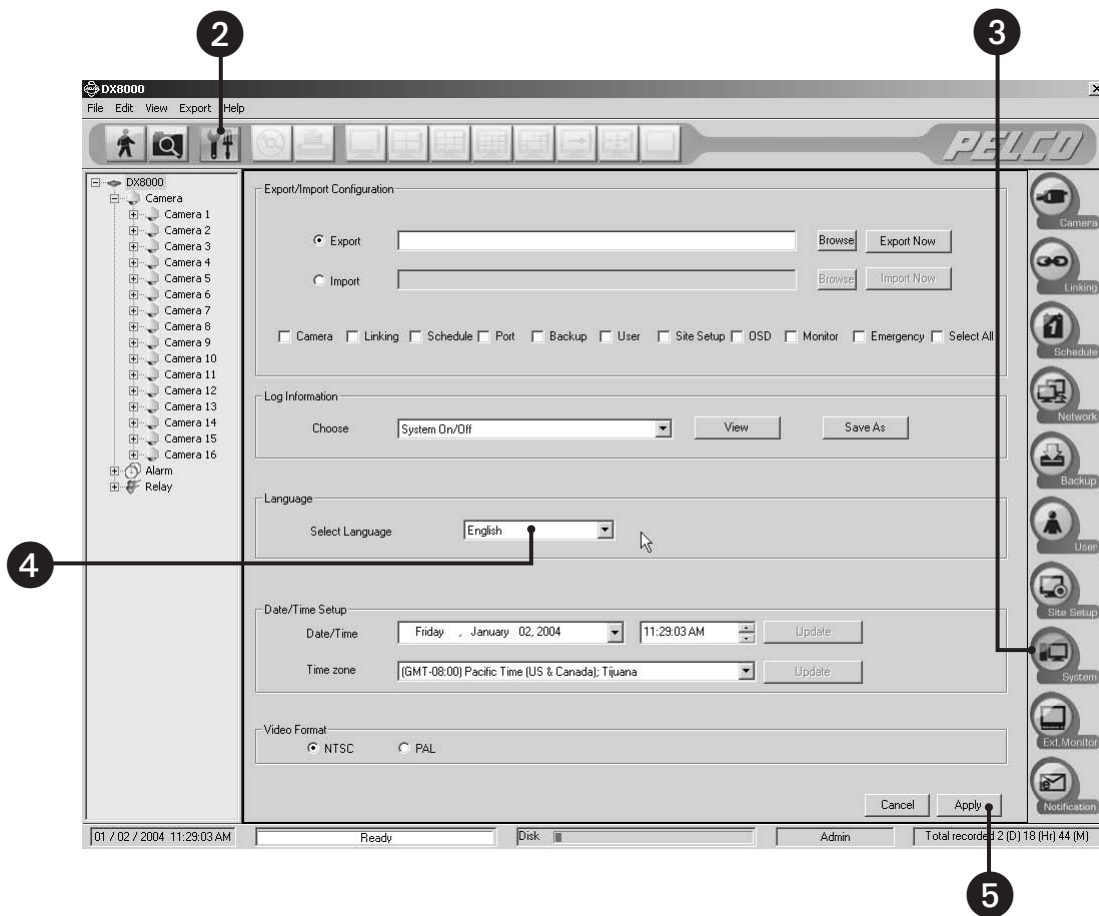



Figure 26. System Page: Selecting the Language

SETTING THE SYSTEM TIME

Time should be set on the DX8000 before it is put into use. Setting the internal clock for each DVR on the network ensures that each accurately reflects the local time.

To set system time:

1. Click .
2. Click . The System page is displayed.
3. From the Date/Time drop-down box, select the current month, day, and year.
4. Select the current time.
5. Click Update.
6. Select the correct time zone from the drop-down box.
7. Click Update.
8. Click Apply.

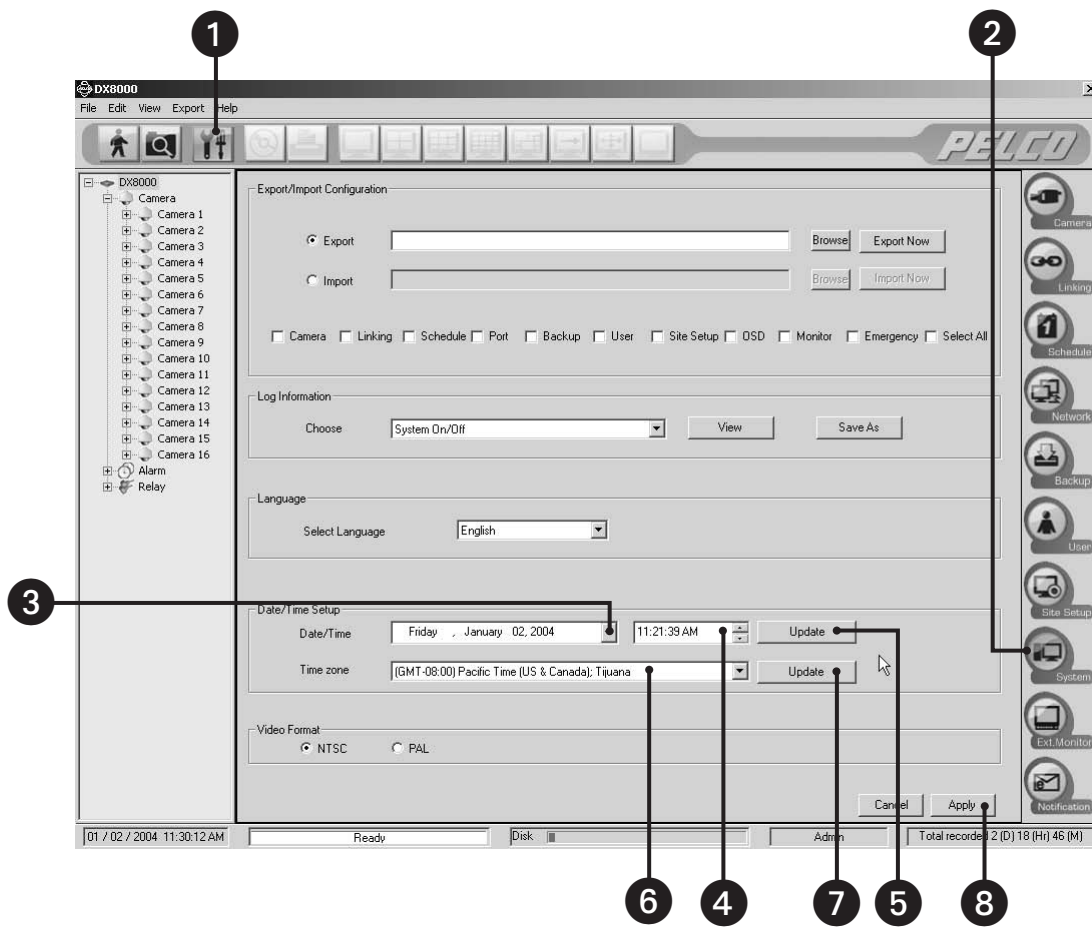



Figure 27. Setting the System Time

ENABLING AND USING CTRL+ALT+DEL

Enabling the Ctrl+Alt+Del key combination allows you to open the Windows Task Manager dialog box to perform Windows system administration tasks. To complete the procedure, you must be logged on to the DX8000 as an administrator or a member of the administrators group on a computer that is part of a network domain.

IMPORTANT: The DX8000 keyboard is remapped. To see which keys replace the Ctrl and Alt keys, refer to the Important Security Information for System Administrators guide.

To enable the Ctrl+Alt+Del key combination:

1. Click  .
2. Click  . The System page is displayed.
3. From the Setup Ctrl + Alt + Del key combination area, click the Enable Ctrl+Alt+Del key combination selection check box.
4. Click Apply.
5. Reboot the DX8000.

USING CTRL+ALT+DEL

You must enable the Ctrl + Alt + Del key combination and verify your actual keyboard mapping. In some cases, the DX8000 keyboard is remapped and the actual Ctrl and Alt key function is assigned to other keys. For information on which keys replace the Ctrl and Alt keys, refer to the Important Security Information for System Administrators guide.

Ctrl+Alt+Del allows you to access the Windows Task Manager dialog box from within the DX8000 shell. When you exit the Windows environment, you are returned to the DX8000 shell. In this case, you do not have to log back into the DX8000.

To access the Windows Task Manager dialog box:

1. Press the assigned keyboard keys that implement the Ctrl + Alt + Del function. The Windows Security dialog box opens.
2. In the Windows Security dialog box, click Task Manager. The Windows Task Manager window opens.

To return to the DX8000 shell without rebooting the DX8000, exit the Windows Task Manager dialog box.



NETWORK SOFTWARE CONFIGURATION

Using the TCP/IP protocol, up to five DX8000 Series DVRs can be networked together for remote viewing and management. In addition, up to five simultaneous PC, web, and mobile clients can connect to each DVR. The DX8000 Series DVR supports both static IP addressing and dynamic addressing through Dynamic Host Configuration Protocol (DHCP). Consult your network administrator for more information regarding IP address configuration.

NOTE: The system must be turned on, connected to a network, and you must be logged in with either Power User or Administrator access to configure network software settings.

IMPORTANT: You must reboot the DVR for any network configuration changes to take effect.

To begin the network setup process:

1. Click .
2. Click . The Network page is displayed.
3. Click the Network tab if it is not already visible.
4. Enter a new name for your DVR in the Site Name field. (Site names can be up to 30 characters in length. The default site name is DX8000.)
5. Enter a unique system ID for your DVR in the System ID field. (System IDs must start with a letter, must be 15 characters or less, and cannot include spaces or special characters.)

NOTE: Your DVR's site name is used to identify your system to clients and other DX8000 servers. Your DVR's system ID is used to uniquely identify your system on a local area network (LAN). System IDs are required to prevent possible conflicts with other network devices.

6. Proceed to the steps for setting up DHCP or Static IP addressing in the following sections.

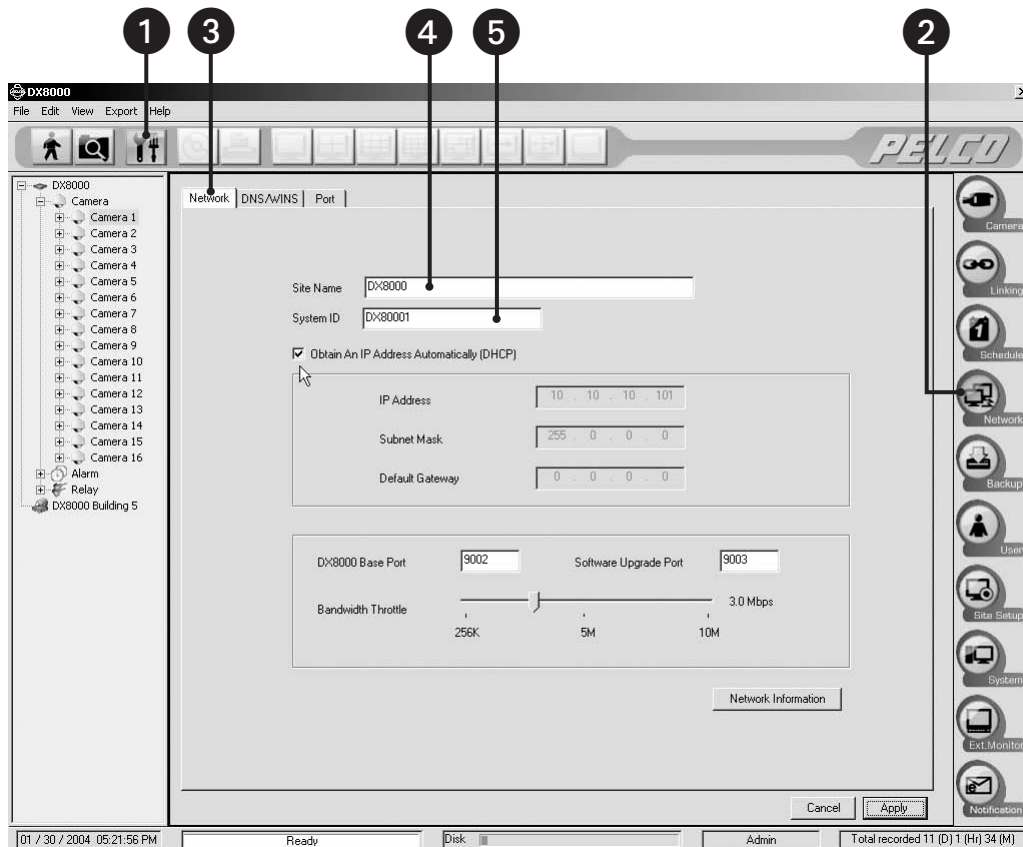

Figure 28. Network Setup Page: Software Configuration

DHCP SETUP

To configure the DVR to acquire a dynamic IP address through DHCP:

1. Click the check box labeled Obtain An IP Address Automatically (DHCP).

NOTE: Your network must support DHCP, and an active DHCP server must be present for dynamic addressing to work. Consult your network administrator for more information.

2. Click Apply.

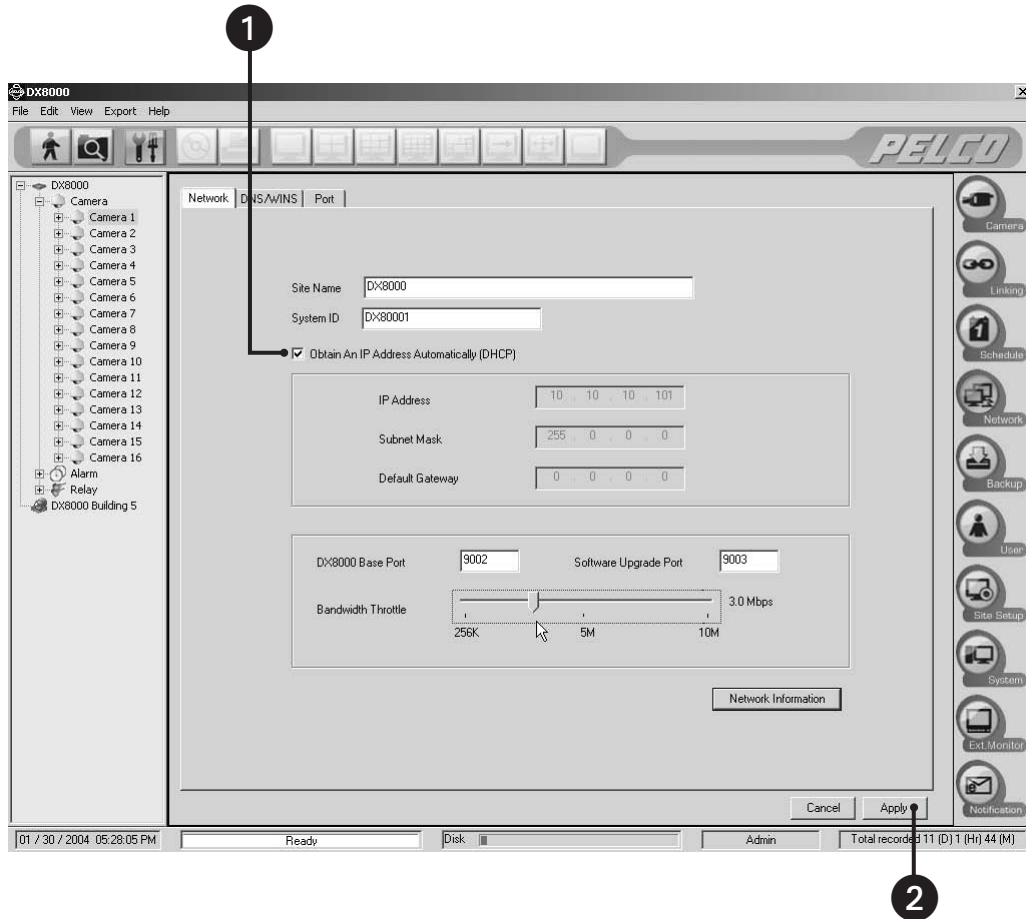

Figure 29. DHCP Setup

STATIC IP SETUP

To set up a static IP address, enter the following information in the fields provided. This information can be obtained from your network administrator.

1. Verify that the Obtain An IP Address Automatically (DHCP) check box is not selected.
2. Enter a unique IP address (for example, 10.0.0.101). The last three digits must be different for each recorder (for example, 101, 102, 103, and so forth).
3. Enter the subnet mask (for example, 255.0.0.0).
4. Enter the default gateway address (the IP address of the default router on your immediate network segment).
5. Click Apply.

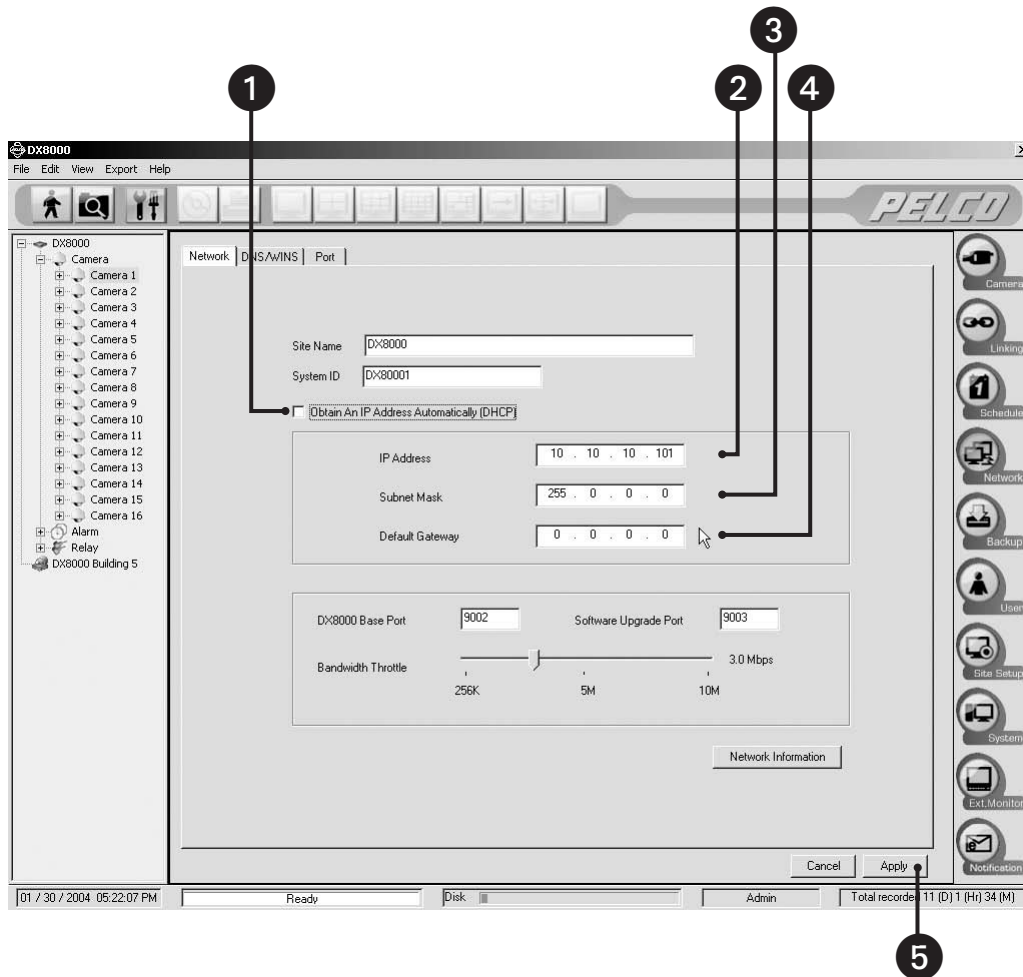

Figure 30. Static IP Setup

TCP/IP PORT AND BANDWIDTH THROTTLE SETUP

The DX8000 uses the TCP/IP networking protocol to communicate over LAN and WAN networks. TCP/IP uses logical network ports to organize data transmissions and to ensure that data packets are delivered to the proper application. For example, e-mail is traditionally delivered through TCP/IP port 25 and web pages through port 80. The ports assigned to direct video and control information into and out of the DX8000 are listed below in Table B, "TCP/IP Ports Used by the DX8000," on page 38.

Table B. TCP/IP Ports Used by the DX8000

Port Number	User Configurable	Function
9002	Yes	Base port for transmission of video, audio, and interface data
9003	Yes	Software upgrade
9004	Yes	Emergency agent notification
9005	No	Information port
13900	No	Ping port

i IMPORTANT: You should keep port numbers set at their default values unless there is a known conflict with your existing network infrastructure. Consult your network administrator before changing any port information on the DX8000.

To configure TCP/IP ports and bandwidth throttle:

1. If necessary, enter a new base port number. (9002 is the default)

NOTE: Consult your network administrator when assigning or changing the port numbers. Make sure that ports are not blocked by a firewall.

2. If necessary, enter a new software upgrade port. (9003 is the default)
3. Drag the network bandwidth throttle slider to the desired value. (Client bandwidth can be adjusted from a minimum of 256 Kbps to a maximum of 10 Mbps in increments of 256 Kbps.)
4. Click Apply.

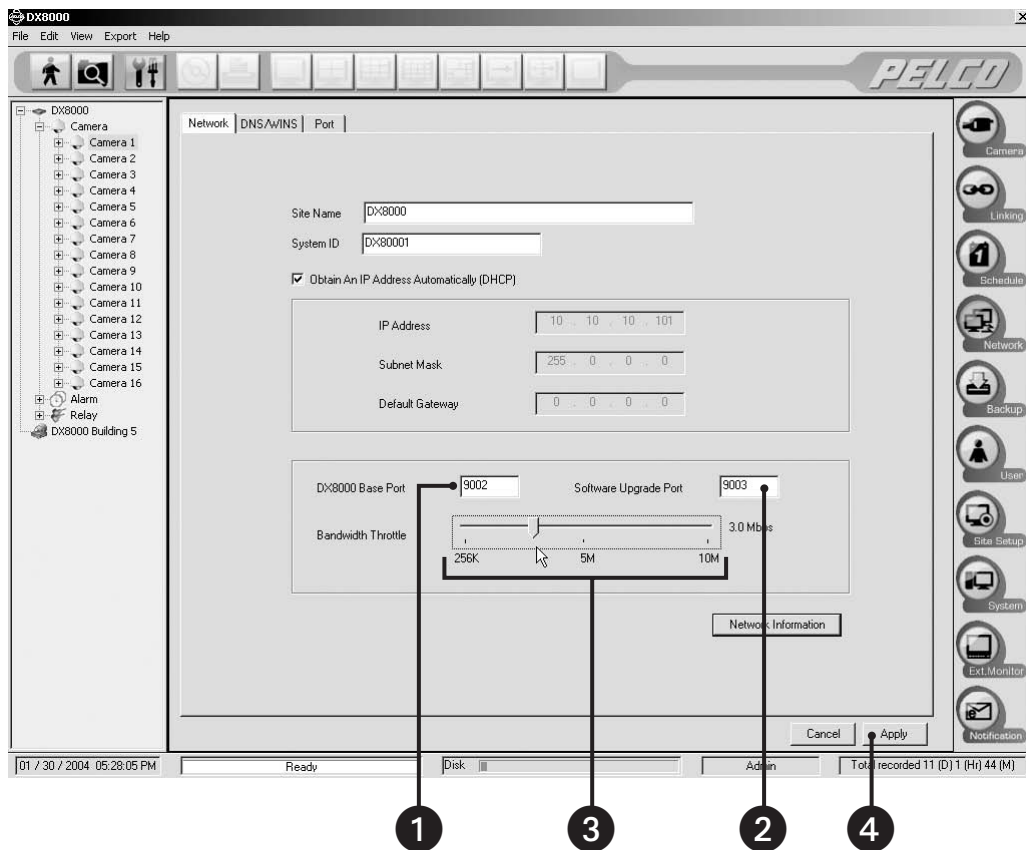

Figure 31. Base Port and Bandwidth Throttle Setup

ACCESSING NETWORK INFORMATION

To access network information such as IP and default gateway addresses:

1. Click Network Information. The IP Configuration status box is displayed.

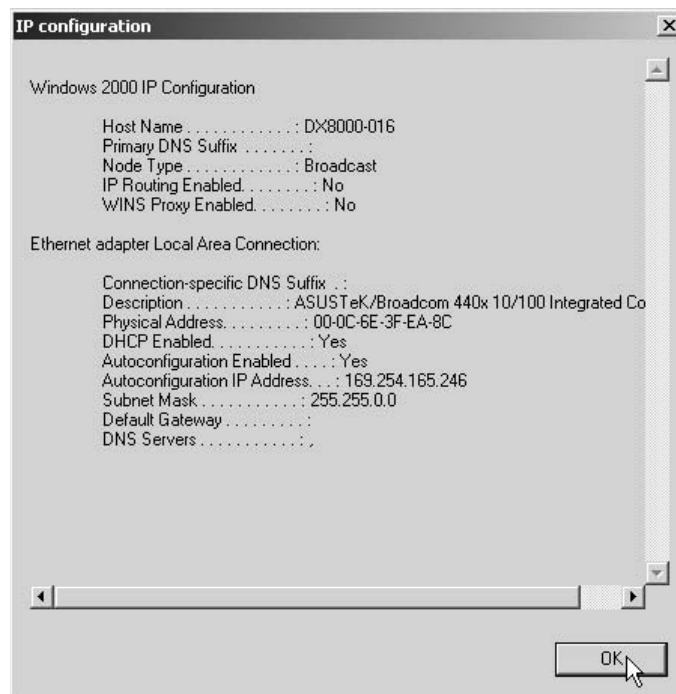

Figure 32. IP Configuration Status Box

2. Click OK to return to the Network page.



Changes in network settings may not show up immediately in the IP Configuration status box. Allow up to 30 minutes for settings to update or reboot your DVR for settings to change immediately.

DNS/WINS SETUP

If your network supports DNS or WINS services, follow the instructions below:

1. Click the DNS/WINS tab.
2. If you are using dynamic IP addressing through a DHCP server, click the "Obtain DNS/WINS info from DHCP" check box.
3. If you are using static IP addressing, provide the following information in the appropriate fields. This information can be obtained from your network administrator.
 - Primary DNS server IP address.
 - Secondary DNS server IP address.
 - Primary WINS server IP address.
 - Secondary WINS server IP address.
4. Click Apply to update the configuration.

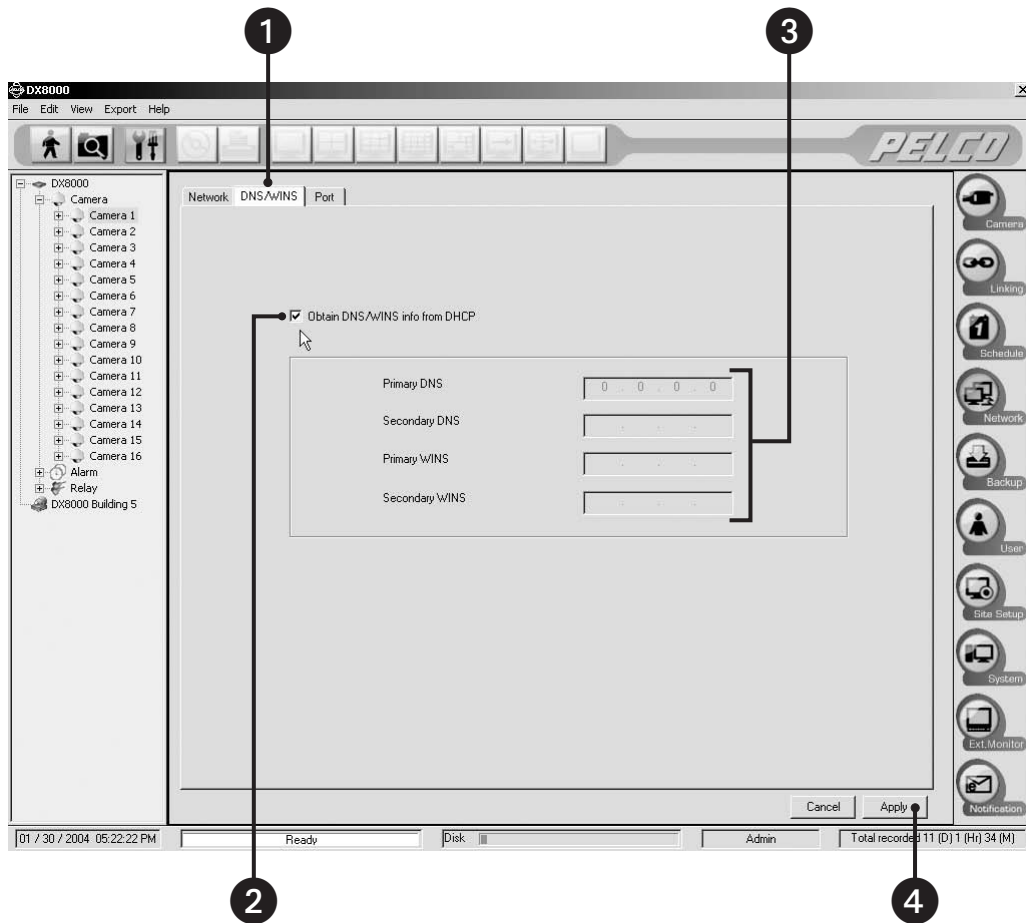



Figure 33. DNS/WINS Setup

RS-422/RS-485 COMMUNICATION PORT SOFTWARE CONFIGURATION

 **NOTE:** The system must be powered on, and you must be logged in as a Power User or Administrator to configure communication port settings.

To configure the RS-422/RS-485 ports in software:

1. Click  .
2. Click  .
3. Click the Port tab.
4. From the drop-down box, select the port number you wish to configure.
5. Configure the port settings using the drop-down boxes provided. Refer to Table C.
6. Click Apply.

 **NOTE:** Refer to the instructions that came with your peripheral device for correct settings.

Table C. RS-422/RS-485 Port Settings

Setting	Options
Device	None or Spectra
Interface Mode	RS-422 or RS-485
Baud Rate	2400, 4800, 9600, 19200, 28800, 38400, 57600, or 115200
Parity	None, Odd, or Even
Data Bits	5, 6, 7, or 8 bits
Stop Bits	1 or 2 bits

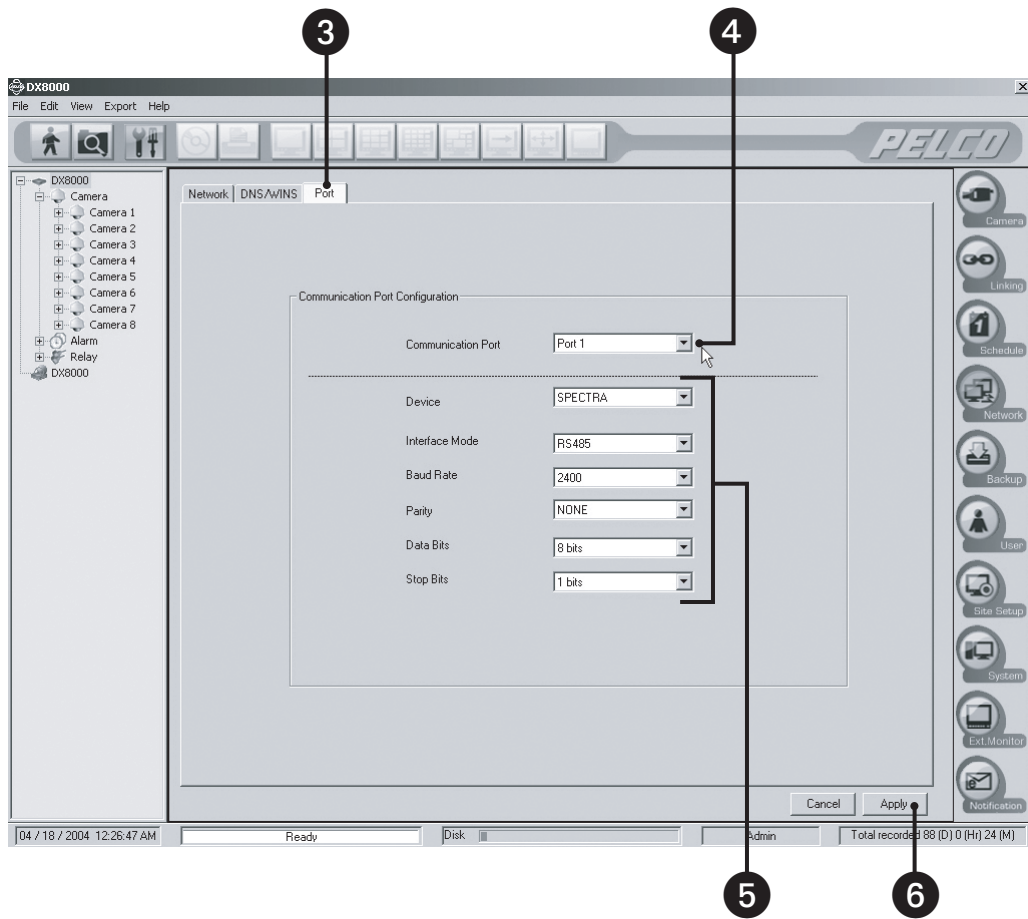

Figure 34. RS-422/RS-485 Port Setup Page

CLIENT SOFTWARE SETUP

RECOMMENDED SYSTEM REQUIREMENTS

The following are the minimum recommended system requirements for the DX8000 PC client, web client, and Emergency Agent software applications.

- Processor: Intel® Pentium® III, or Pentium 4 with 800 MHz minimum processor speed
- Memory: 128 MB of RAM
- Video: AGP VGA card with minimum of 64 MB video RAM, 1024 x 768 display resolution, 32-bit color, and DirectX® 8.1 or later hardware acceleration
- 500 MB of free disk space
- Monitor: SVGA or XGA with 1024 x 768 resolution, 32-bit color
- Operating System: Windows 2000 (SP4) or Windows XP only
- Microsoft Internet Explorer: Version 5.5 or later

INSTALLING THE PC CLIENT APPLICATION

1. Start the Windows operating system.
2. Close all programs, including any antivirus software.
3. Insert the DX8000 Resource CD into the CD-ROM drive of your PC and wait for the DX8000 Resource CD window to open.

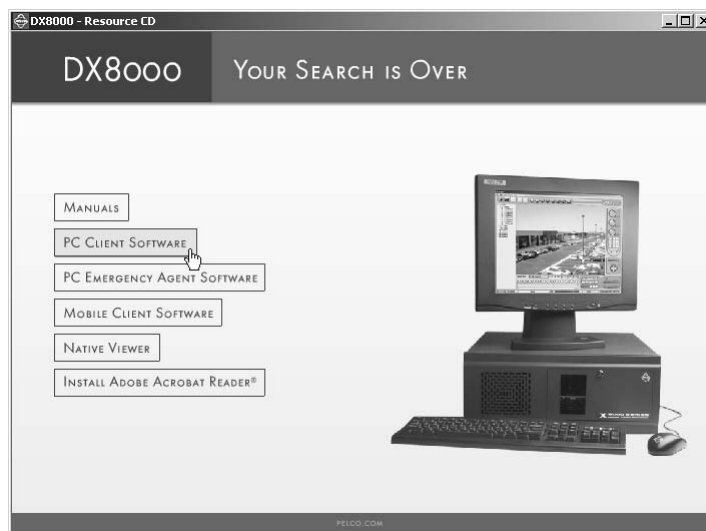

Figure 35. Resource CD Screen: PC Client Installation Option

4. Click "PC Client Software." The DX8000 Security Setup dialog box opens.



Figure 36. DX8000 Security Setup Dialog Box

5. Verify that the "Install IPSec Configurations" check box is selected.

i IMPORTANT: IPSec is a standard security protocol used by the DX8000 Series DVR and its clients to communicate safely over a network. Although IPSec security can be disabled at any time, it must be enabled in order to communicate with a DX8000 server.

6. Click Next. The DX8000 Client Setup dialog box opens.

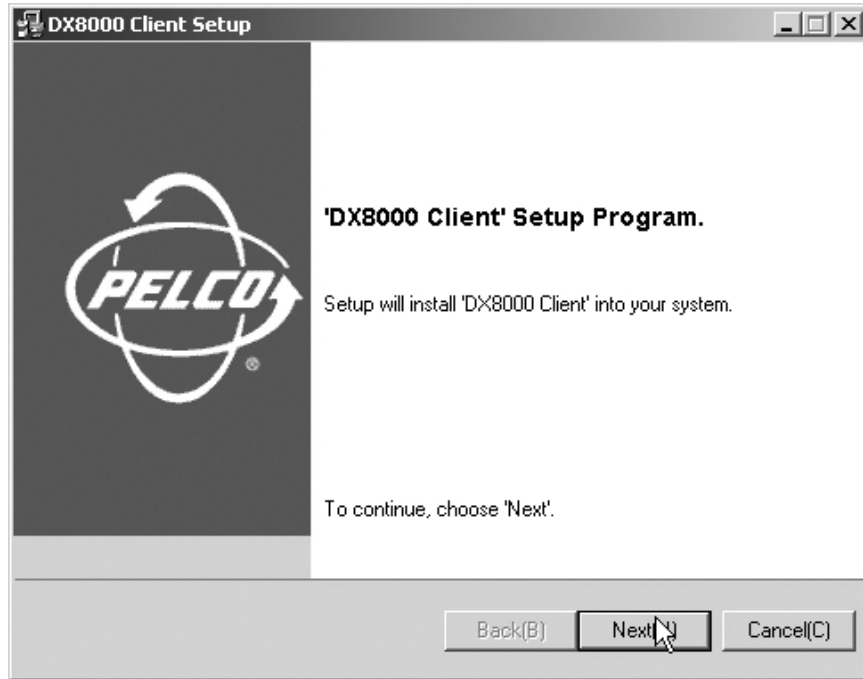

Figure 37. DX8000 Client Setup Dialog Box

7. Click Next. The Software License Agreement dialog box opens.



Figure 38. Software License Agreement Dialog Box

8. Read the license agreement and select the "I accept this License Agreement" check box.

9. Click Next. The Select Installation Folder dialog box opens.

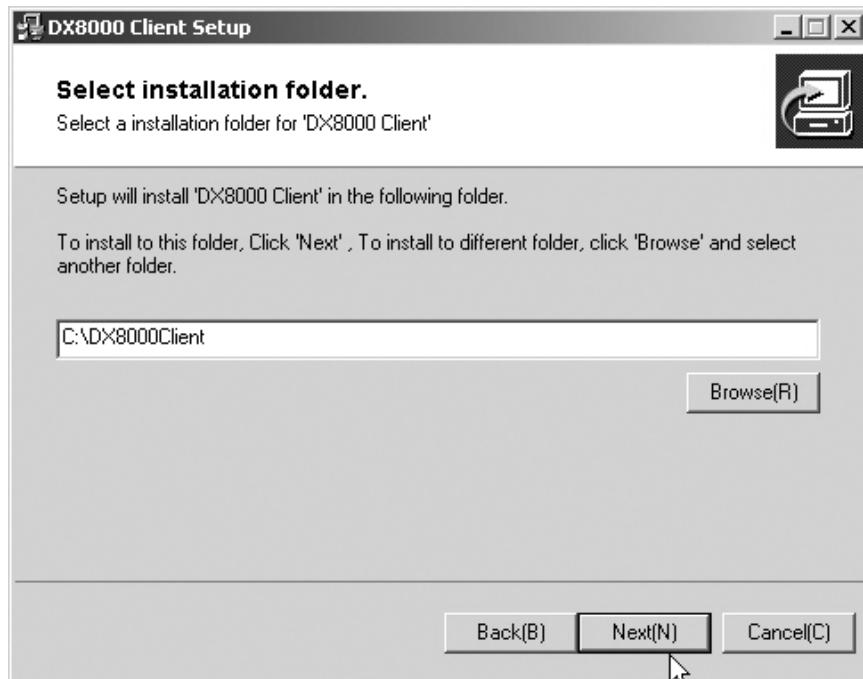

Figure 39. Select Installation Folder Dialog Box

10. Click Next to accept the default installation folder.

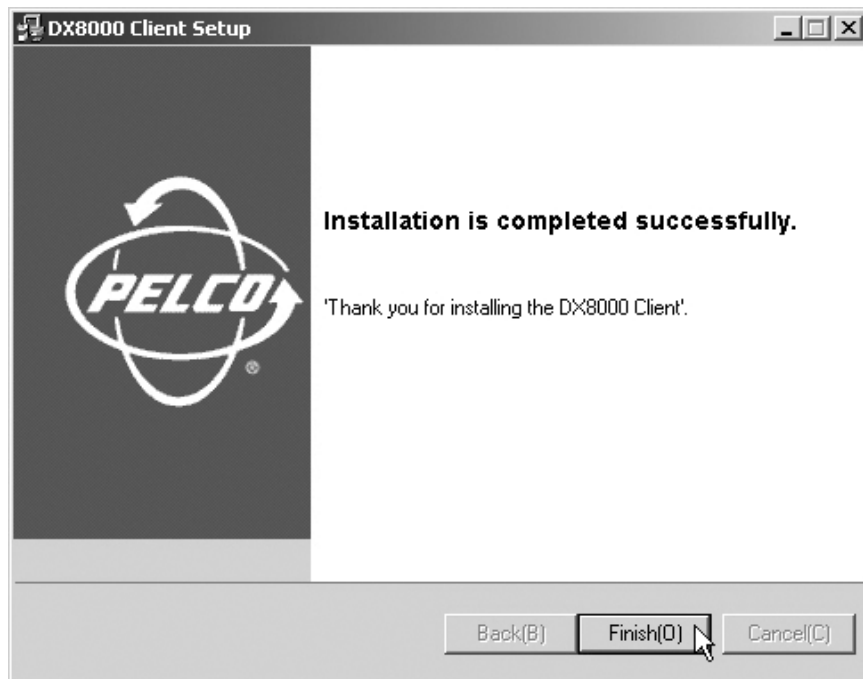

Figure 40. Installation is Completed Successfully Dialog Box

11. Click Finish to complete the installation process.

ENABLING IPSEC SECURITY SERVICES

In order to communicate with a networked DX8000 Series DVR, IPsec security must be enabled on your PC computer.

To enable IPsec security services:

1. Go to Start > Manage IPsec Policy. The DX8000 IPsec Policy dialog box opens.



Figure 41. Enabling IPsec Security for the PC Client Application

2. Select the Enable DX8000 IPsec Policy check box if it is not already selected.

DISABLING IPSEC SECURITY SERVICES

To disable IPsec security services:

1. Go to Start > Manage IPsec Policy. The DX8000 IPsec Policy dialog box opens.

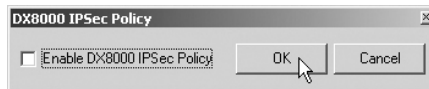

Figure 42. Enabling IPsec Security for the PC Client Application

2. De-select the Enable DX8000 IPsec Policy check box.

IMPORTANT: Disabling IPsec security services may hamper your PC's ability to communicate with DX8000 servers. Consult your system administrator before disabling IPsec security.

NOTE: Refer to the DX8000 Client Applications manual for instructions on using the DX8000 Client applications.

INSTALLING THE CLIENT EMERGENCY AGENT APPLICATION

1. Start the Windows operating system.
2. Close all programs, including any antivirus software.
3. Insert the DX8000 Resource CD into the CD-ROM drive of your PC and wait for the DX8000 Resource CD window opens.



Figure 43. Resource CD Screen: Emergency Agent Installation Option

4. Click PC Emergency Agent Software to install the Client Emergency Agent application. The DX8000 Security Setup dialog box opens.



Figure 44. DX8000 Security Setup Dialog Box

5. Verify that the “Install IPSec Configurations” check box is selected.

i IMPORTANT: IPSec is a standard security protocol used by the DX8000 Series DVR and its clients to communicate safely over a network. Although IPSec security can be disabled at any time, it must be enabled in order to communicate with a DX8000 server.

6. Click Next. The DX8000 Emergency Agent Setup dialog box opens.

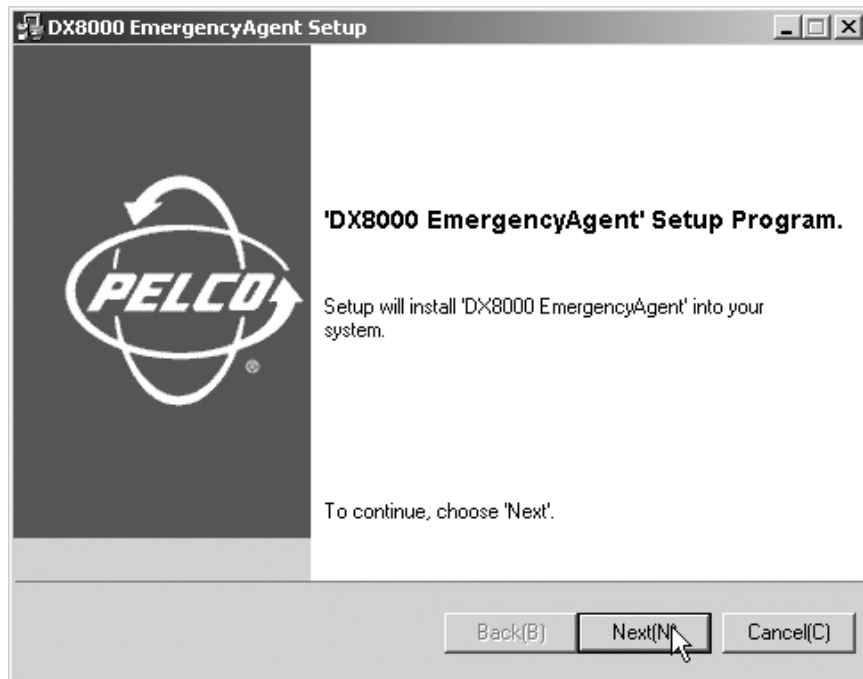

Figure 45. DX8000 Emergency Agent Setup Program Dialog Box

7. Click Next. The Software License Agreement dialog box opens.

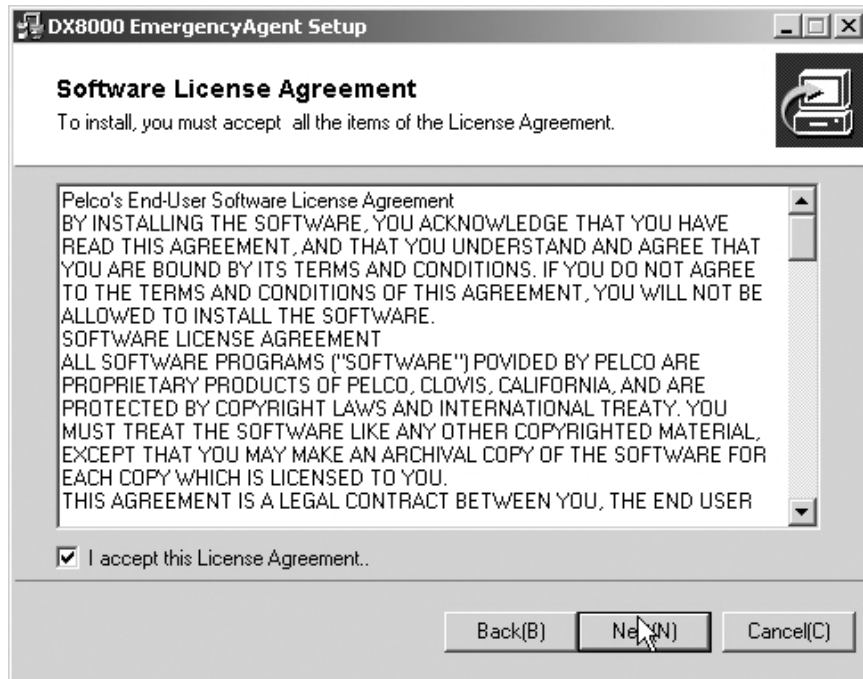

Figure 46. Emergency Agent Software License Agreement Dialog Box

8. Read the license agreement and select the “I accept this License Agreement” check box.
9. Click Next. The Select Installation Folder dialog box opens.

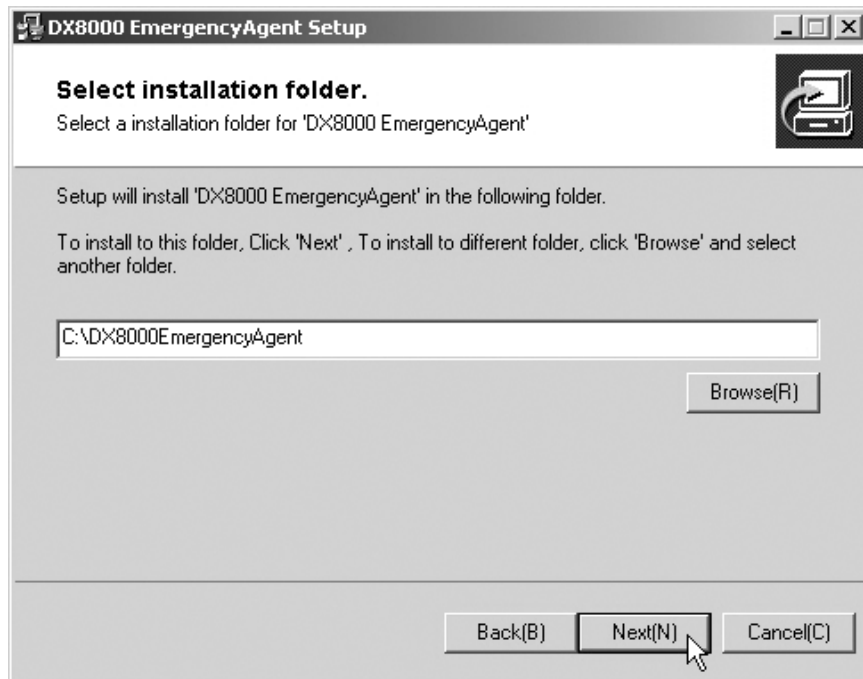

Figure 47. Select Installation Folder Dialog Box

10. Click Next to accept the default installation folder.

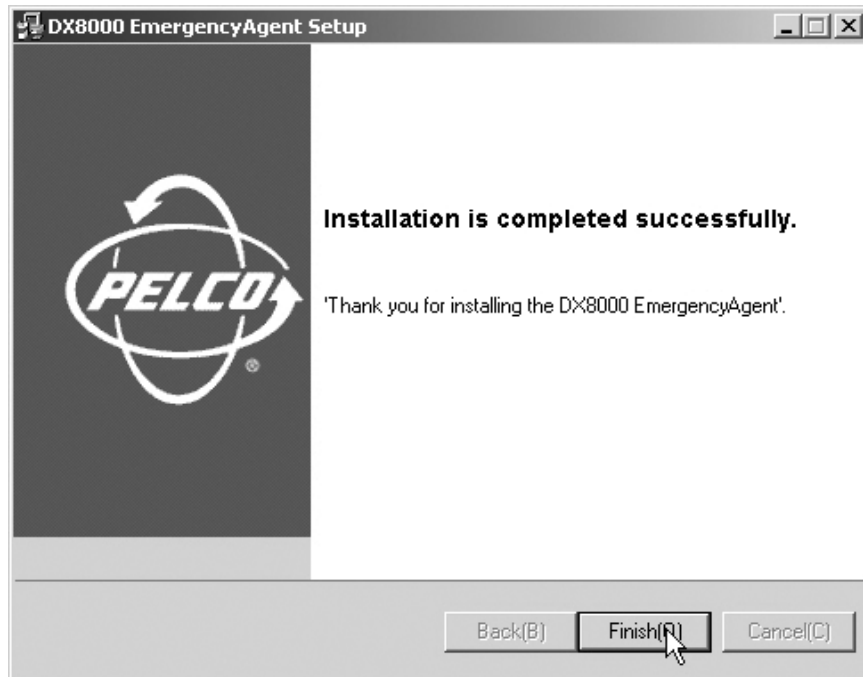

Figure 48. Installation is Completed Successfully Dialog Box

11. Click Finish to complete the installation process.
12. Enable IPSec Security Services. For more information, refer to [Enabling IPSec Security Services](#) on page 47.

NOTES:

- In order to communicate with a networked DX8000 Series DVR, IPSec security must be enabled on your PC computer.
- Refer to the DX8000 Client Applications manual for instructions on using the DX8000 Client applications.

INSTALLING THE DX8000 VIEWER

1. Start the Windows operating system.
2. Close all programs, including any antivirus software.
3. Insert the DX8000 Resource CD into the CD-ROM drive of your PC and wait for the DX8000 Resource CD window opens.



Figure 49. Resource CD Window: Native Viewer Option

4. Click Native Viewer to install the viewer application, and then follow the installation directions.

 **NOTE:** Refer to the DX8000 Client Applications manual for instructions on using the DX8000 Client applications.

INSTALLING THE DX8000 WEB CLIENT

The first time you use a web browser to connect to a DVR server, an ActiveX® control application is downloaded and installed on your local computer. This control facilitates usage of the web client's interactive features.

To install the DX8000 Web Client application:

1. Start Microsoft Internet Explorer web browser.

NOTE: The DX8000 Web Client application is not compatible with Netscape Navigator.

2. Enter the IP address of one of the DX8000 servers you want to connect to in the address bar. The Enter Network Password dialog box opens.

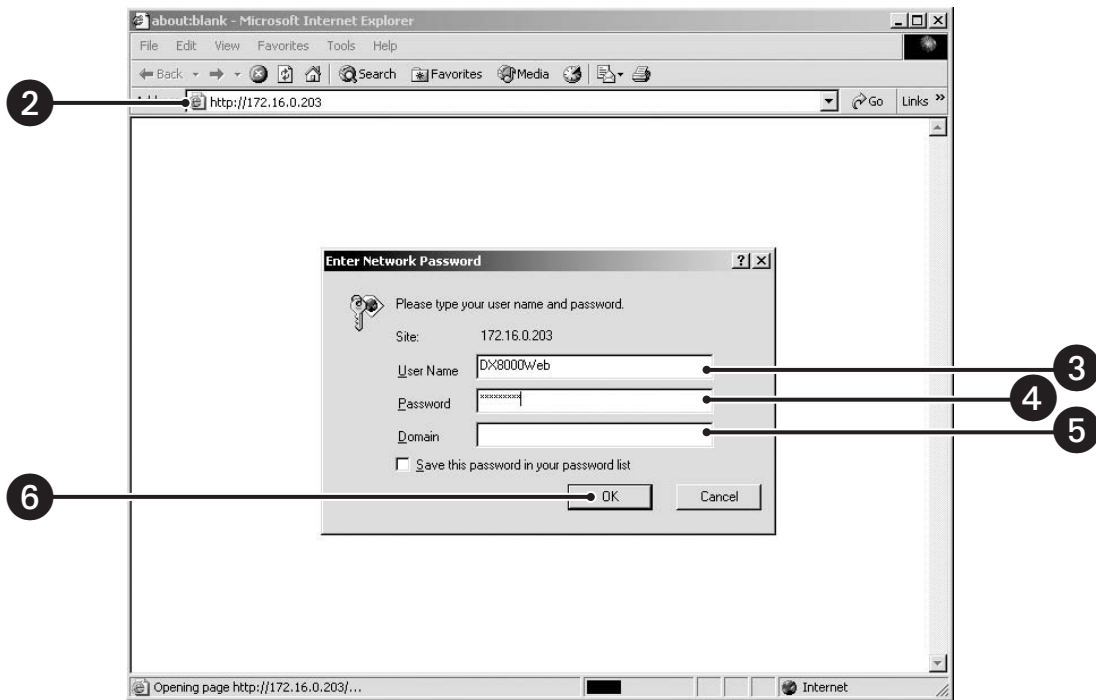

Figure 50. Enter Network Password Dialog Box

3. Enter **DX8000Web** in the User Name field.

NOTE: User names and passwords are case sensitive; type them exactly as shown.

4. Enter **Pelco8000** in the Password field.
5. Leave the Domain field blank.

- Click OK. The DX8000 Web client ActiveX control installation dialog box opens.

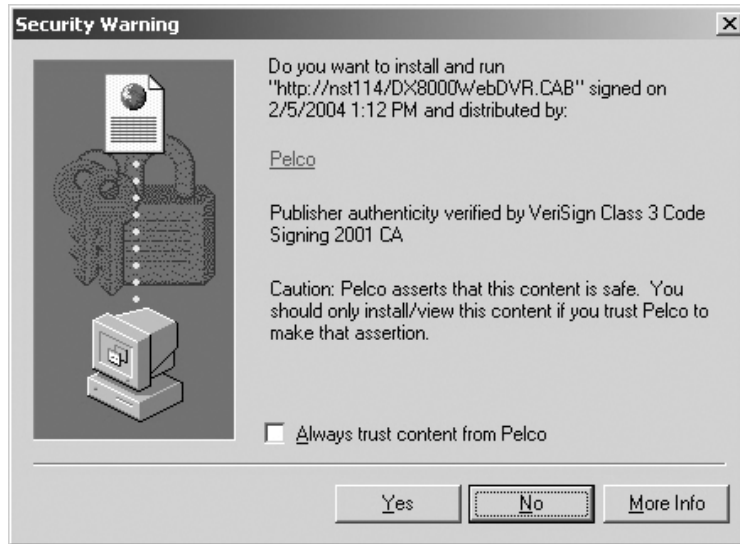

Figure 51. Security Warning Dialog Box: ActiveX Control Installation

- Click Yes.
- Wait while the ActiveX controls are downloaded to your PC and your browser software is updated.
- Install and enable IPsec security services. Refer to [Installing the PC Client Application](#) on page 44 or [Installing the Client Emergency Agent Application](#) on page 48 for instructions on installing IPsec security services. Refer to [Enabling IPsec Security Services](#) on page 47 for instructions on how to enable IPsec security services.

NOTES:

- You must install either the PC Client application or the Client Emergency Agent application to install IPsec security services.
- Refer to the DX8000 Client Applications manual for instructions on using the DX8000 Client applications.

RECOMMENDED SYSTEM REQUIREMENTS FOR MOBILE (PDA) CLIENT

- PDA Hardware: A Pocket PC-compatible handheld device
- Processor: Intel Xscale®, compatible with a minimum processor speed of 400 MHz
- Memory: 64 MB of RAM
- Video: TFT liquid crystal display with minimum 240 x 320 display resolution, 64K colors
- Operating System: Microsoft Pocket PC 2002 or later
- A PC with Windows operating system and Microsoft ActiveSync® version 3.5 or later installed
- Wired or wireless networking capability

INSTALLING THE MOBILE (PDA) CLIENT APPLICATION

1. Install ActiveSync on your Windows PC if it is not already present.
2. Connect your handheld device to your PC.

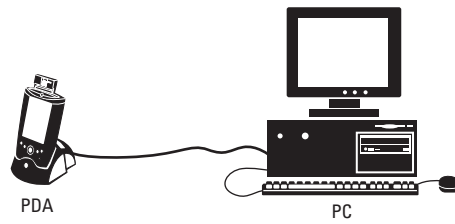

Figure 52. PDA to PC Connection

3. Turn on your handheld device if it is not already running.
4. Insert the DX8000 Resource CD into CD-ROM drive of your PC, and wait for the DX8000 Resource CD window to open.



Figure 53. Resource CD Window: Mobile Client Installation Option

5. Click "Mobile Client Software." The Pocket PC installation dialog box opens.

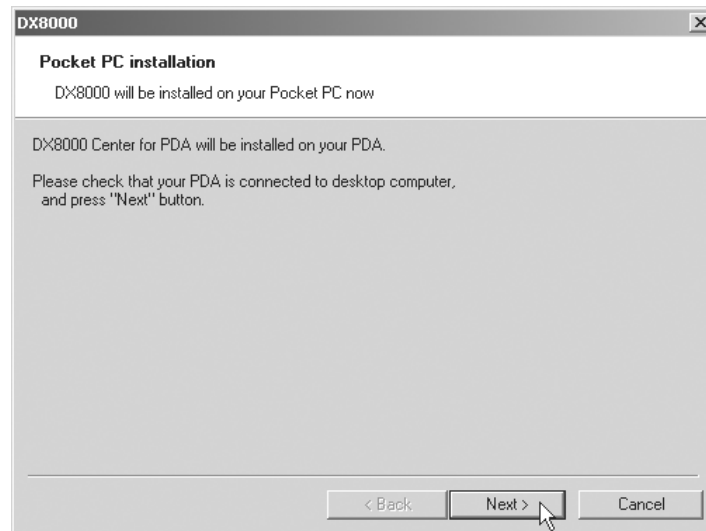

Figure 54. Pocket PC Installation Dialog Box

6. Click Next.
7. Read the license agreement and then click Finish.



Figure 55. License Agreement Dialog Box

8. When the Installing Applications dialog box opens, click Yes to accept the default installation directory.

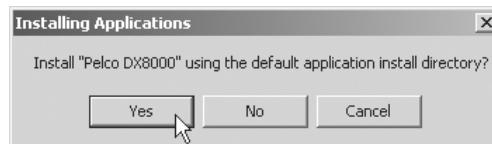

Figure 56. Installing Applications Dialog Box

9. Wait while ActiveSync copies the DX8000 Mobile Client program files to your handheld device and then click OK from the Application Downloading Complete dialog box.

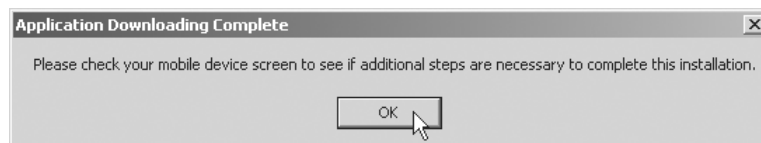

Figure 57. Application Downloading Complete Dialog Box

NOTE: Refer to the DX8000 Client Applications manual for instructions on using the DX8000 Client applications.

Accessing the DX8000's Electronic Documentation

The DX8000 comes packaged with five separate manuals. Table D describes each individual document, its location, and purpose.

Table D. DX8000 Manual Documents

Document Name	Location	Purpose
Quick Start Installation Guide	Box	Basic information on identifying and connecting parts of the DX8000 Series DVR
Quick Start Operations Guide	Box	Basic information to help users start using the DX8000
Installation Manual	Box & CD	Detailed instructions on installing the DX8000
Operation/Programming Manual	CD	Detailed instructions on using the DX8000
Client Applications Manual	CD	Detailed instructions on using the included PC, web, and mobile client application software programs

To access the electronic manuals from the Resource CD:

1. Insert the DX8000 Resource CD into your PC's CD-ROM drive, and then wait for the DX8000 Resource CD window to open.
2. If your system does not have a current version of Adobe® Acrobat® Reader installed, click Install Adobe Acrobat Reader and then follow the directions to install Acrobat Reader.
3. Click Manuals and then select the manual you wish to view from the box on the right portion of the screen. Available manuals include the following:
 - Client Applications manual
 - Installation manual (electronic copy of the manual you are reading)
 - Operation/Programming manual

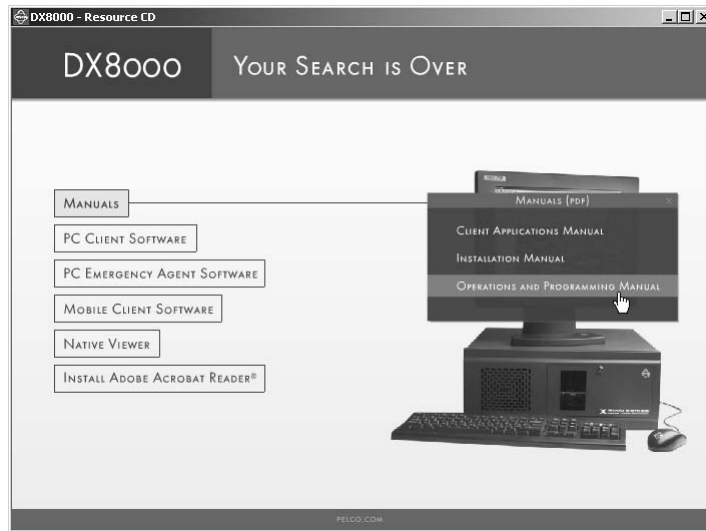

Figure 58. Resource CD Window: PC Client Installation Option

Appendix A: Printer Setup

PRINTER HARDWARE SETUP

To print still images of recorded video from the DX8000 DVR, you must install a Windows-compatible printer using the procedure below.

i IMPORTANT: Only printers listed on the Microsoft Windows 2000 Hardware Compatibility List and exhibiting the Designed for Microsoft Windows XP logo are supported by the DX8000. If installing a network printer, consult your network administrator for directions.

Ensure that a printer has been connected to the LPT1 printer port or a USB port of the DVR or that a shared printer is available on the network.

To connect a printer to the DVR:

1. Shut down the DX8000. For more information about shutting down the DX8000, refer to [Shutting Down](#) on page 26 for instructions.
2. Connect the printer to the DX8000 using a standard parallel printer cable connected to the LPT1 port on the back panel of the DVR.

or

Connect the printer to the DX8000 using a standard USB cable connected to one of the four USB 2.0 ports on the back panel of the DVR.

3. Connect the printer's power cord.
4. Restart the DX8000.
5. Set the printer's power switch to On.

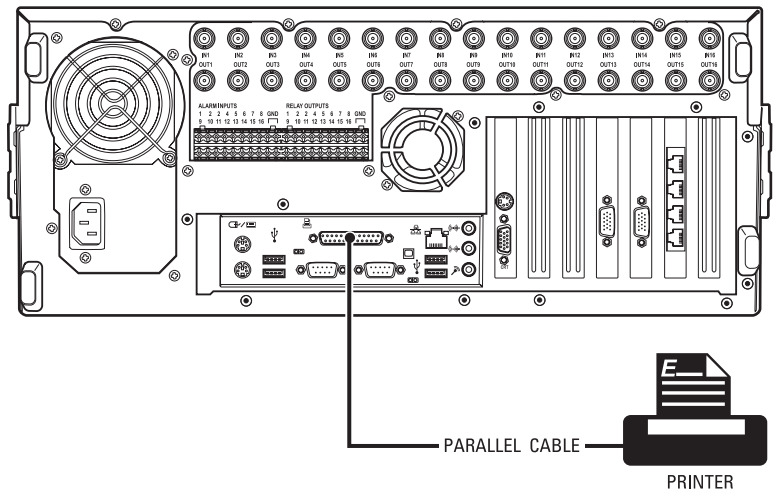

OR

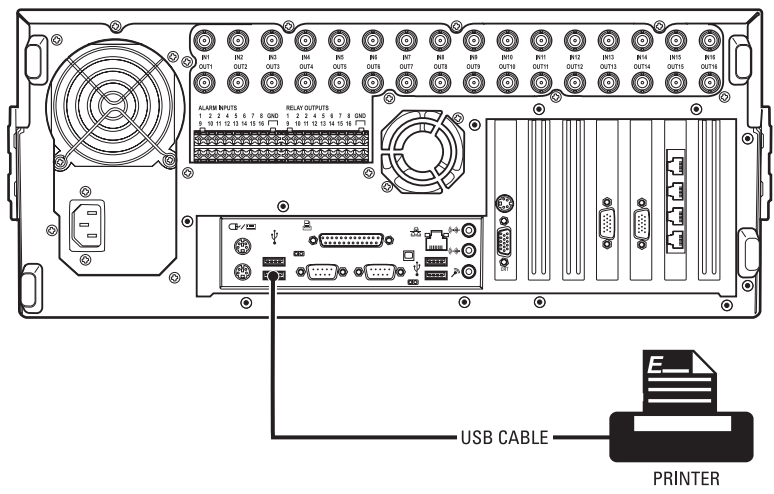

Figure 59. Printer Connection

PRINTER SOFTWARE SETUP

WARNING: Do not install any software that may have come with your printer on the DX8000. The DX8000's operating system includes built-in services designed to communicate with printers that exhibit the Designed for Microsoft Windows XP logo.

SETTING UP A LOCAL PLUG-AND-PLAY PRINTER

1. Make sure your printer is properly connected according to the instructions in the previous section.
2. Start the DX8000.
3. Wait while the system detects your printer and the Windows Add Printer Wizard begins.
4. If the Add Printer Wizard starts automatically, skip to step 13. If the Add Printer Wizard fails to start, turn the printer power off, wait approximately fifteen seconds, and then turn the power on again. If, after a second attempt, the Add Printer Wizard still fails to start, continue to step 5.
5. Log in to the DX8000 as an Administrator level user.
6. Exit the DX8000 application and return to the Windows operating system. For more information, refer to [Exiting to Windows Operating System](#) on page 27.
7. Click Start > Settings > Printers. The Printer Setup window opens. Double-click Add Printer.

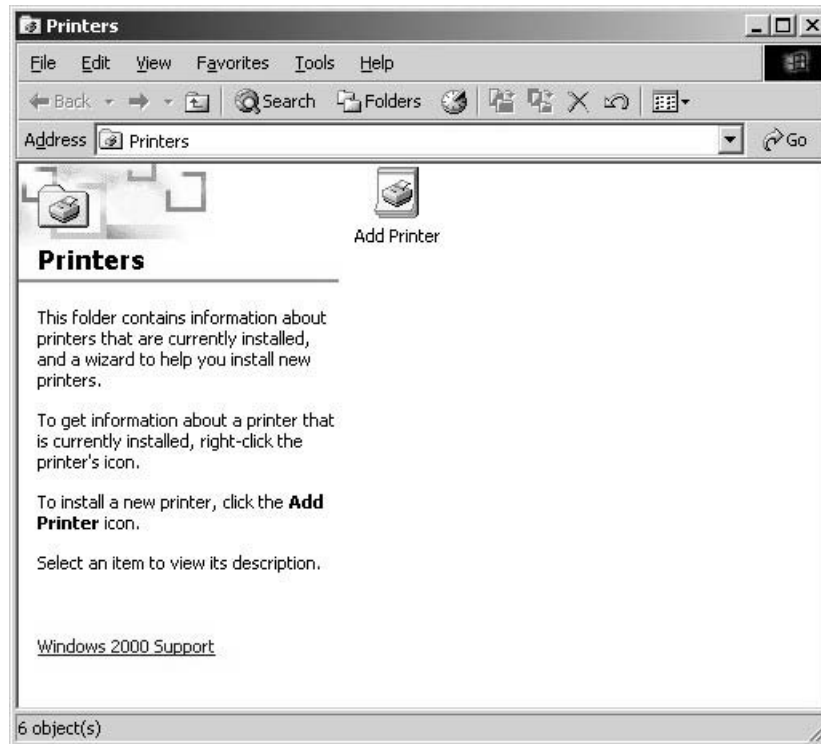

Figure 60. Printer Setup Window (Plug-and-Play)

8. The Add Printer Wizard dialog box opens. Click Next.



Figure 61. Add Printer Wizard Dialog Box (Plug-and-Play)

The Local or Network Printer dialog box opens.

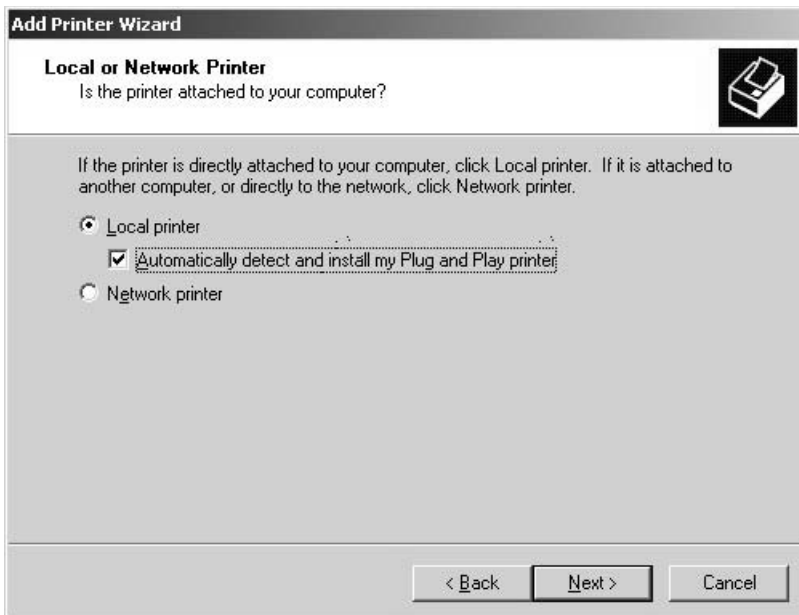

Figure 62. Local or Network Printer Dialog Box (Plug-and-Play)

9. Select the "Local printer" option button.
10. Select the "Automatically detect and install my Plug and Play printer" check box if it is not already selected.
11. Click Next and wait while the DX8000 finds and initiates your printer.

12. The New Printer Detection dialog box opens. Select the Yes radio button, if it is not already selected, to print a test page. Then click Next.

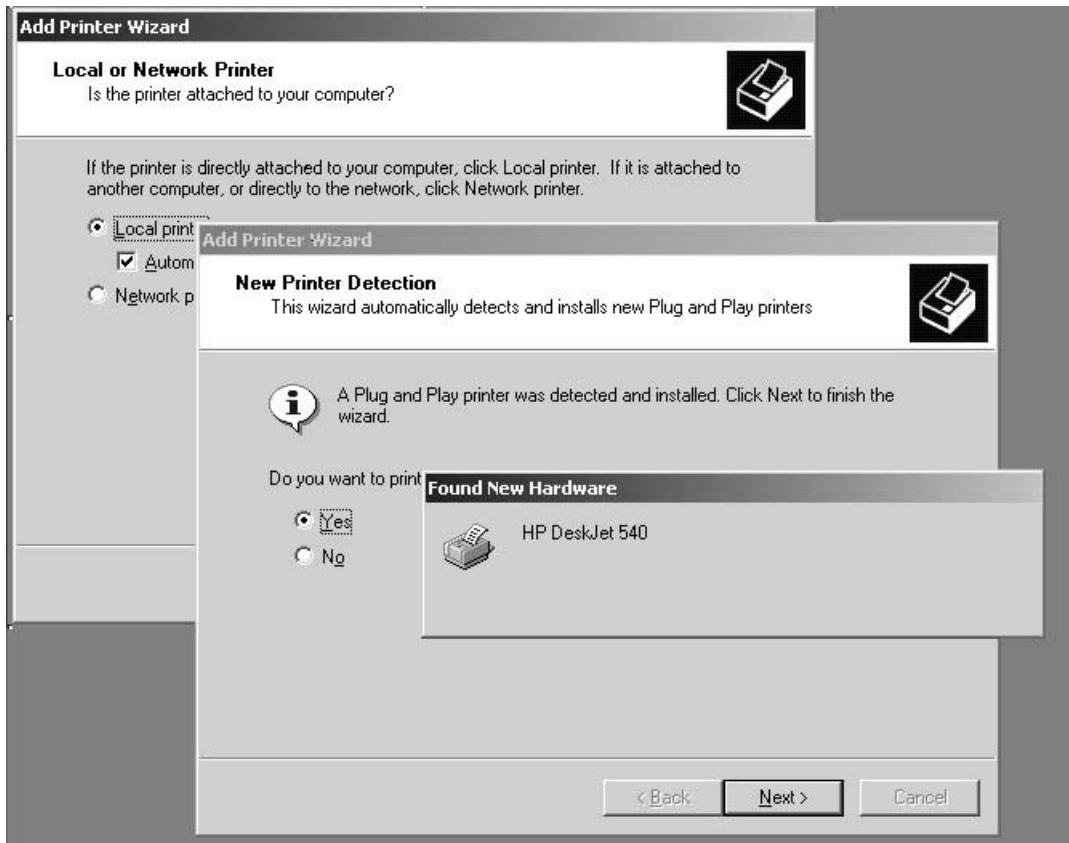

Figure 63. Finding and Initializing a Plug-and-Play Printer

13. The Finish dialog box opens. Click Finish.



Figure 64. Completing the Add Printer Wizard Dialog Box (Plug-and-Play)

SETTING UP A LOCAL PRINTER THAT IS NOT PLUG-AND-PLAY

To set up a local printer that is not plug-and-play:

1. Start the DX8000.
2. Log in as an Administrator level user.
3. Exit the DX8000 application and return to the Windows operating system. For more information, refer to [Exiting to Windows Operating System](#) on page 27.
4. Click Start > Settings > Printers. The Printer window opens. Double-click Add Printer.

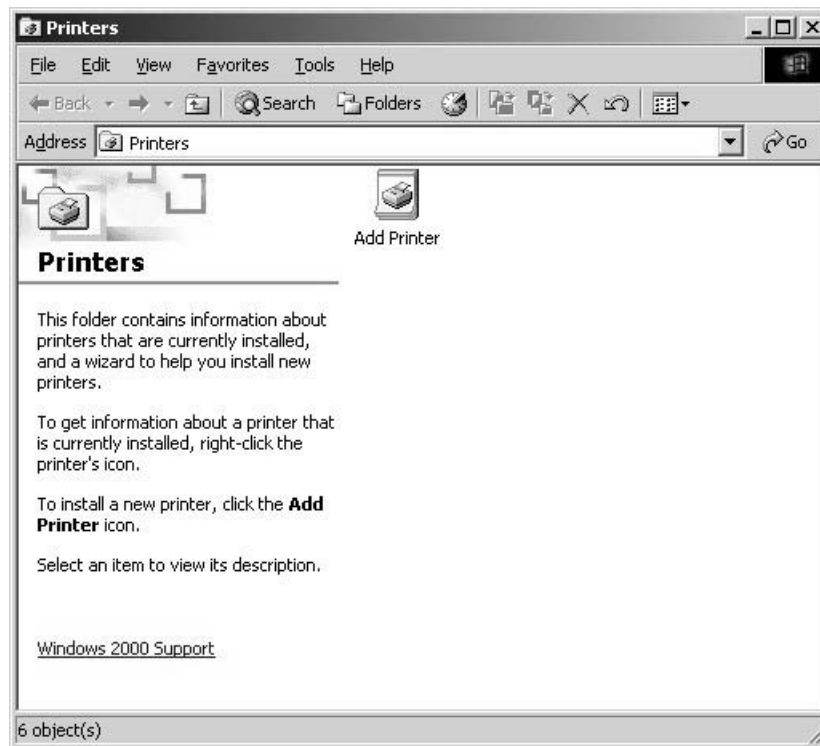

Figure 65. Printer Window (Not Plug-and-Play)

5. Welcome to the Add Printer Wizard dialog box opens. Click Next.



Figure 66. Welcome to the Add Printer Dialog Box

6. The Local or Network Printer dialog box opens. Select the "Local printer" radio button, and then click Next.

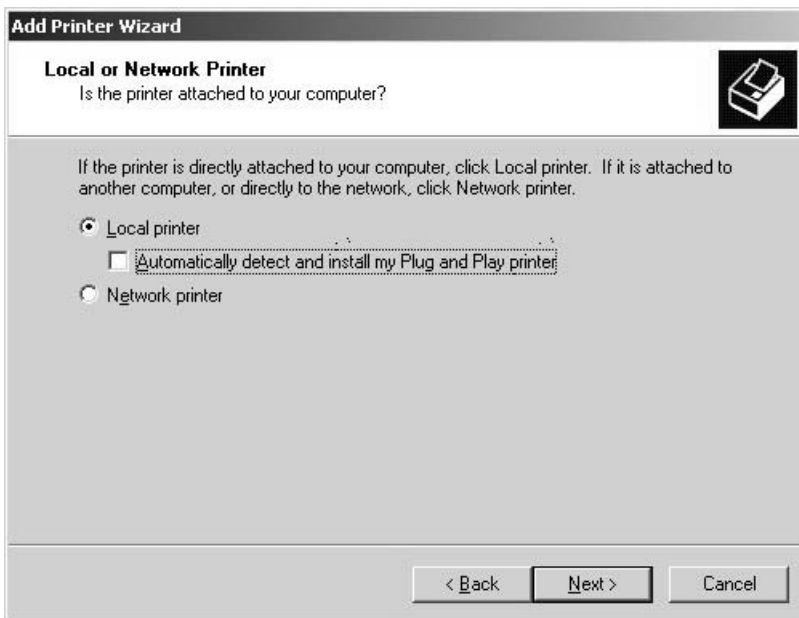

Figure 67. Local or Network Printer Dialog Box (Not Plug-and-Play)

7. The Select the Printer Port dialog box opens.

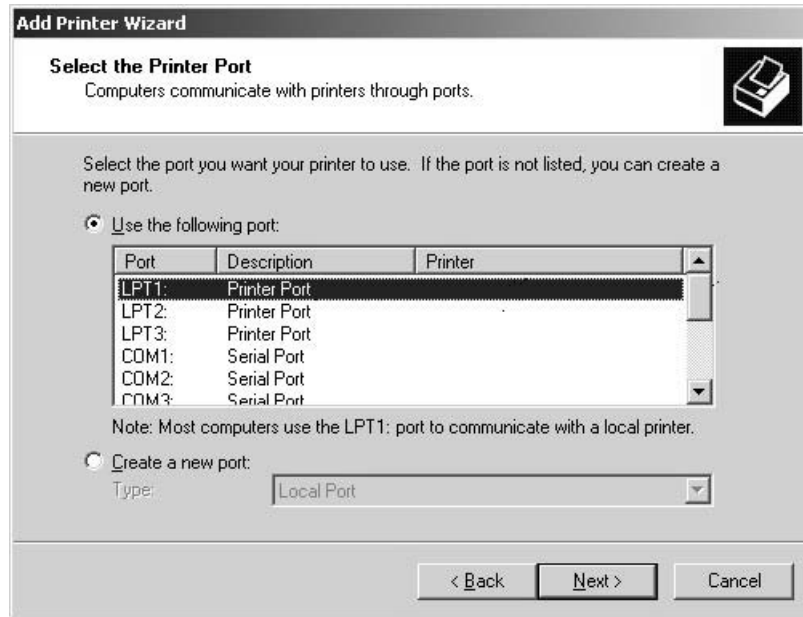

Figure 68. Select the Printer Port Dialog Box (Not Plug-and-Play)

8. Select the "Use the following port" radio button if it is not already selected.
9. Select LPT1.
10. Click Next.

11. The Add Printer Wizard dialog box opens.

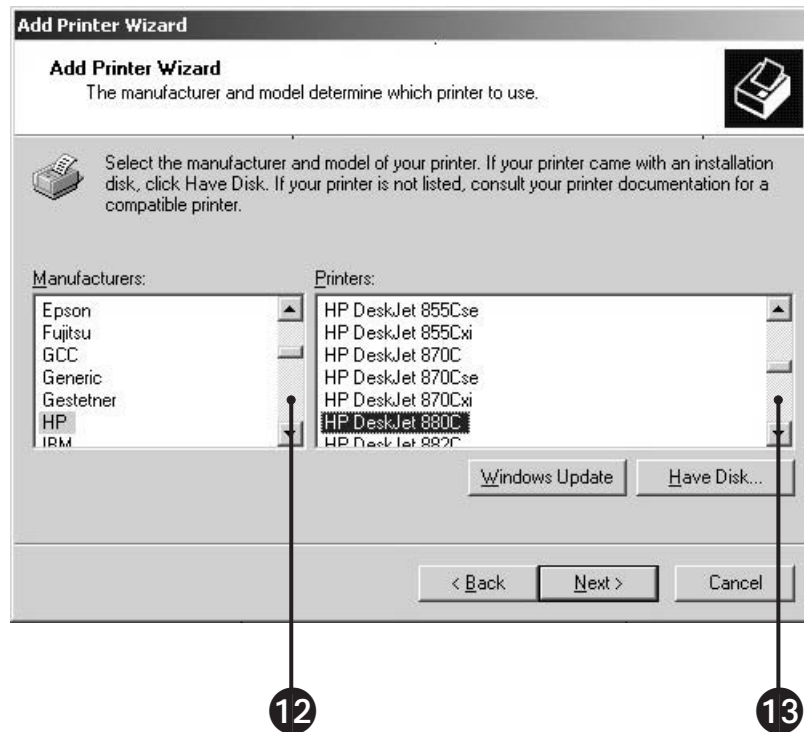

Figure 69. Add Printer Wizard Dialog Box (Not Plug-and-Play)

12. Scroll through the list of manufacturers and select the appropriate make.
13. Scroll through the list of printers and select the appropriate model.
14. Click Next.
15. The Name Your Printer dialog box opens. Click Next.

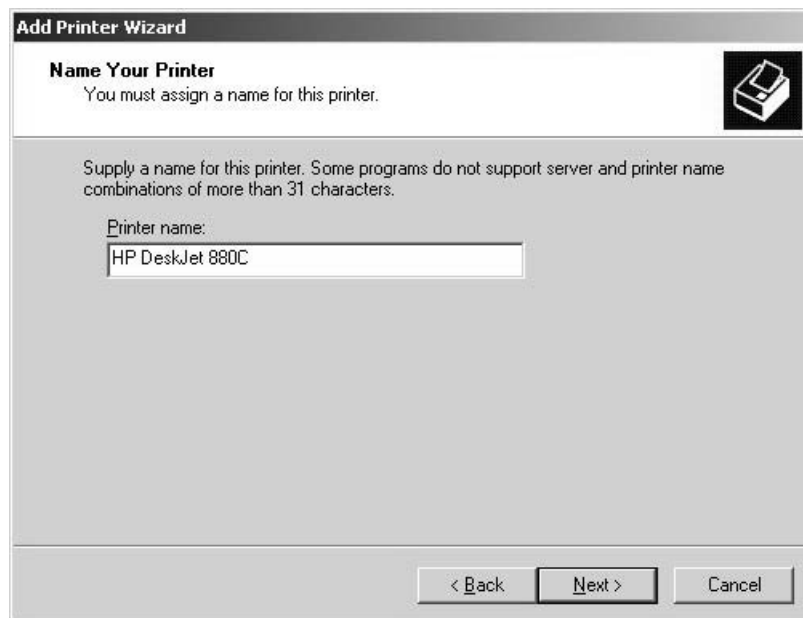

Figure 70. Name Your Printer Dialog Box (Not Plug-and-Play)

16. The Printer Sharing dialog box opens. Select the “Do not share this printer” radio button if it is not already selected, and then click Next.

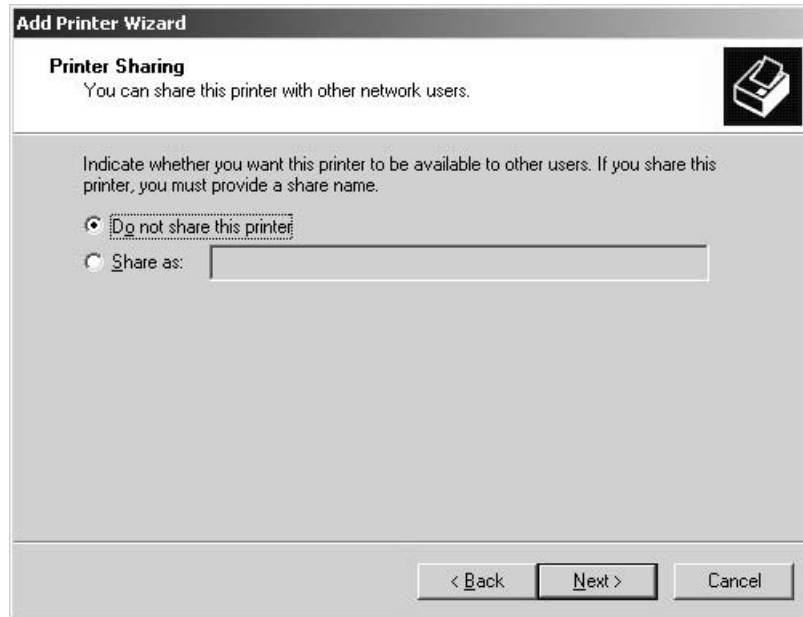

Figure 71. Printer Sharing Dialog Box (Not Plug-and-Play)

17. The Print Test Page dialog box opens. Select the Yes radio button, if it is not already selected, to print a test page. Then click Next.

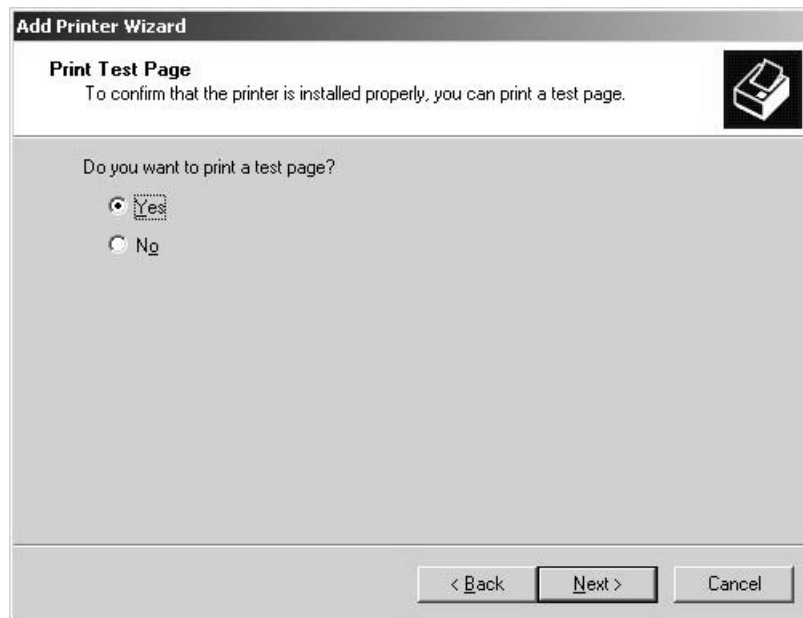

Figure 72. Print Test Page Dialog Box (Not Plug-and-Play)

18. The Completing the Add Printer Wizard dialog box opens. Click Finish.



Figure 73. Completing the Add Printer Wizard Dialog Box (Not Plug-and-Play)

SETTING UP A NETWORK PRINTER

i IMPORTANT: Consult your network administrator for assistance on locating and setting up an available network printer.

1. Start the DX8000.
2. Log in as an Administrator level user.
3. Exit the DX8000 application and return to the Windows operating system. For more information, refer to [Exiting to Windows Operating System](#) on page 27.
4. Click Start > Settings > Printers. The Printer Setup window opens. Double-click Add Printer.

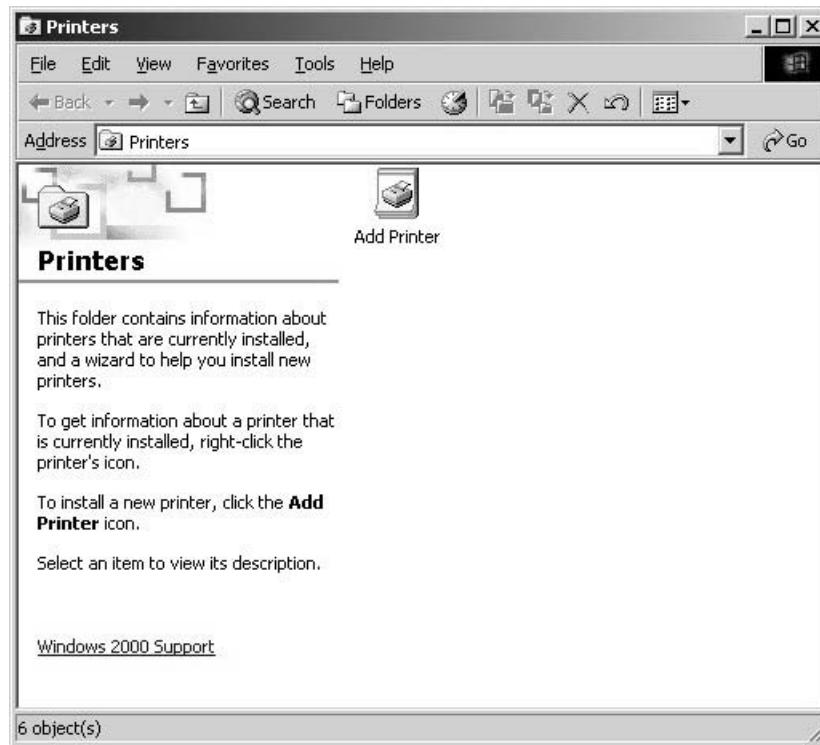

Figure 74. Printer Window (Network)

5. The Welcome to the Add Printer Wizard dialog box opens. Click Next.



Figure 75. Welcome to the Add Printer Wizard Dialog Box (Network)

6. The Local or Network Printer dialog box opens. Select the "Network printer" radio button, and then click Next.

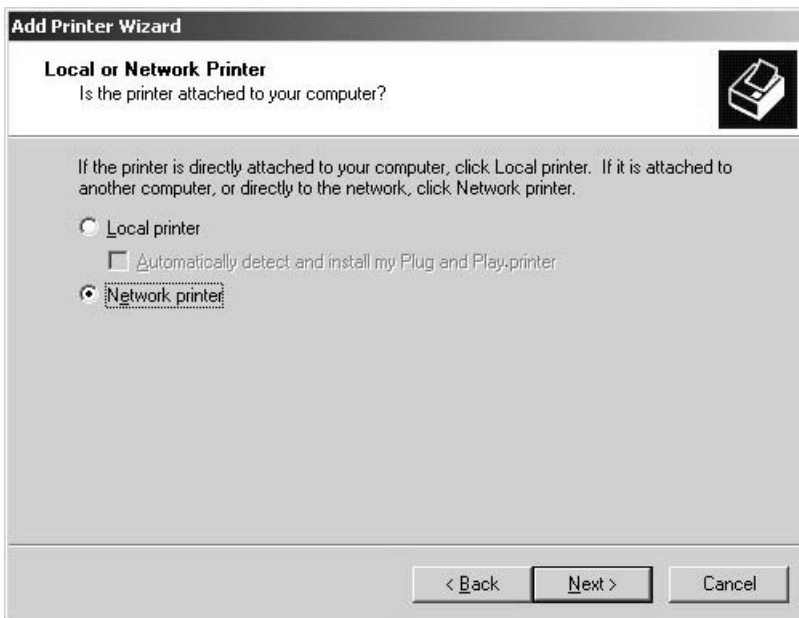

Figure 76. Local or Network Printer Dialog Box (Network)

7. The Locate Your Printer dialog box opens. Leave the Name text box blank and then click Next.

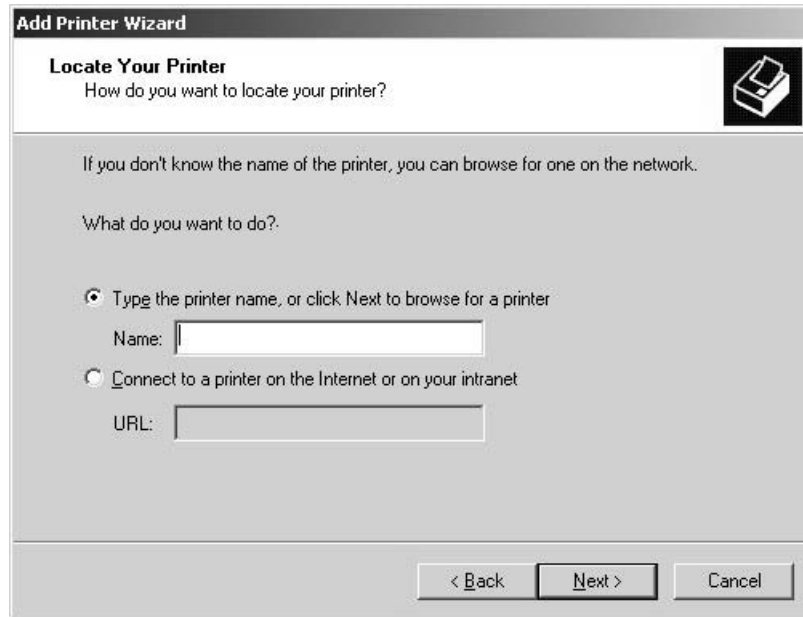

Figure 77. Locate Your Printer Dialog Box (Network)

8. The Browse for Printer dialog box opens.

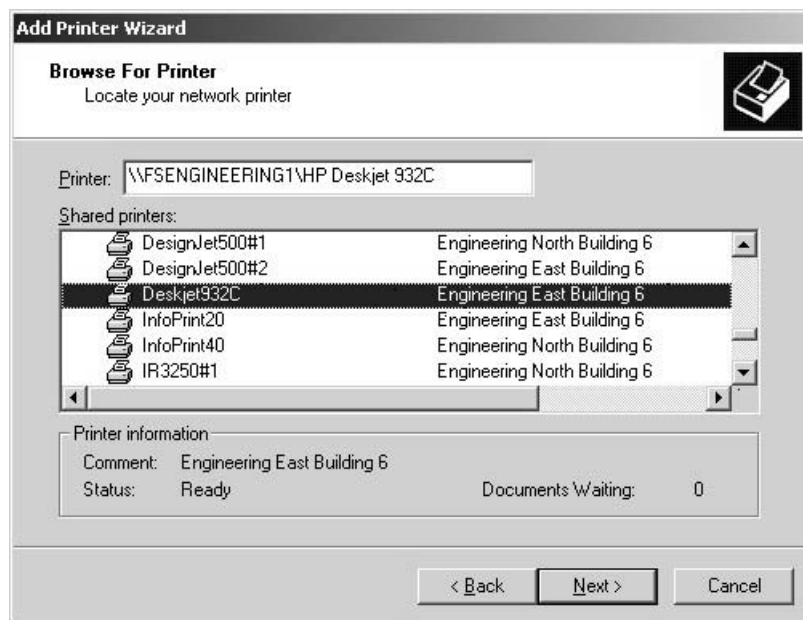

Figure 78. Browse For Printer Dialog Box (Network)

9. Select the desired printer from the list, and then click Next.



NOTES:

- Depending on your network setup, you may have to search through a hierarchical list of network resources to find the appropriate printer. It may be necessary to double-click objects in the list to open each branch of the resource hierarchy.
- If the printer driver software is not already installed on your DX8000, you will be prompted to download it. If prompted, click Yes to begin the driver download and follow any remaining instructions in the Add Printer Wizard.

10. The New Printer Detection dialog box opens. Select the Yes radio button, if it is not already selected, to print a test page. Then click Next.

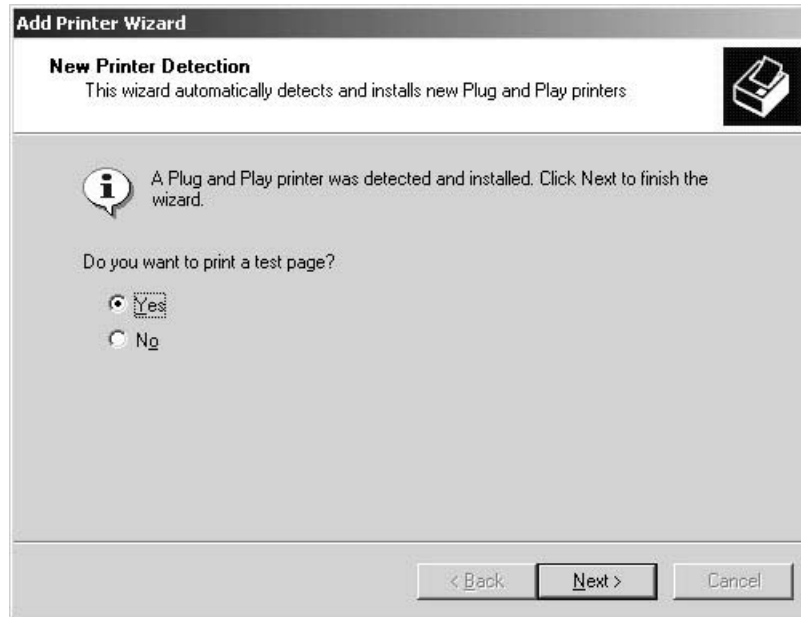

Figure 79. New Printer Detection Dialog Box (Network)

11. The Completing the Add Printer Wizard dialog box opens. Click Finish.



Figure 80. Completing the Add Printer Wizard Dialog Box

Appendix B: Connecting Optional DX8000-MUX8/16 Display Card

The optional DX8000-MUX8/16 display card provides two additional analog video outputs. The display card includes one output that mirrors the VGA display and one output that is user-definable. The card uses standard BNC-type coaxial connectors.

To attach one or two analog monitors to the display card, connect each monitor to the card using standard coaxial video cable. Refer to Table A on page 18 for video coaxial cable requirements.

1. Connect an analog monitor to video output one. The output of this port mirrors the VGA output.
2. Connect a second analog monitor to video output two. This port serves as a user-configurable spot monitor output.
3. Refer to the Operation/Programming manual for instructions on configuring the DX8000-MUX8/16 output ports in software.

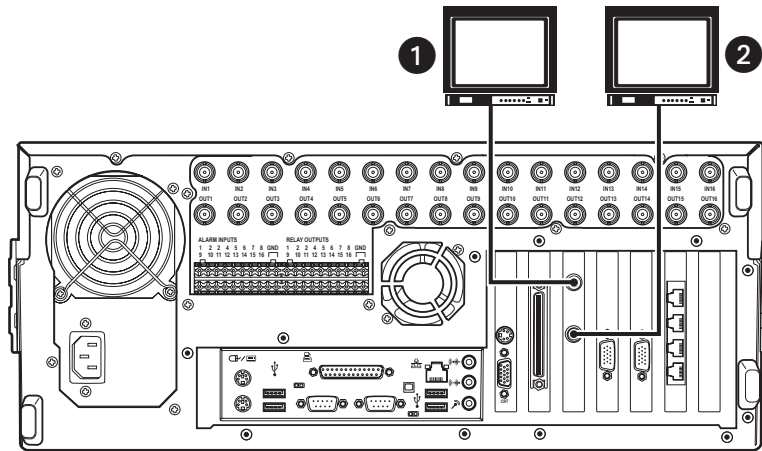

Figure 81. DX8000-MUX8/16 Display Card Connections

Appendix C: Connecting the Optional DX8000-AUD Audio Option

The DX8000 supports audio recording capabilities with the installation of the DX8000-AUD audio expansion option. Audio inputs correspond to video inputs; therefore, an eight-channel DX8000 Series DVR can accept eight audio inputs and a sixteen-channel DVR can accept sixteen audio inputs. Audio and video inputs are configured in a one-to-one relationship. For example, audio input seven corresponds to video channel seven.

The DX8000 accepts up to 16 individual monaural audio inputs. Each input is designed to receive a line-level, analog audio signal that is sampled at a rate of 48 kHz (16 bits) by the DX8000-AUD's digital analog converters (DAC). To minimize the amount of storage required to store audio data, the audio stream is down-sampled to 8 kHz (8 bits) for storage and playback.

i IMPORTANT: Before using the audio recording features of the DX8000, consult the applicable laws regarding audio surveillance recording for your location.

SETTING UP AUDIO INPUTS

Audio input to the DX8000 is provided through an audio cable consisting of eight RCA connectors wired to a 15-pin D-sub breakout connector. The D-sub connector plugs into the rear panel of the DVR. Depending on your system's configuration, either one or two breakout cables will be required to connect the DVR to an audio system.

1. Connect the 15-pin D-sub audio breakout connector to the rear of the DVR to provide eight individual audio inputs. Refer to Figure 82.

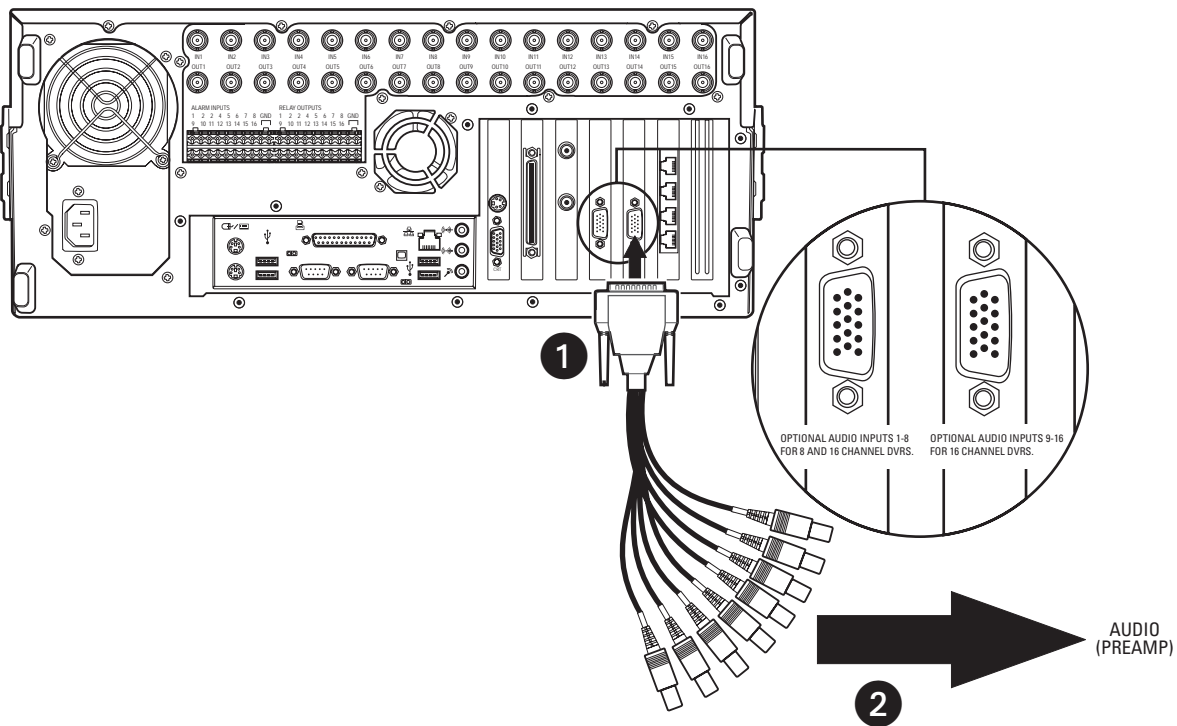

Figure 82. Audio Connector Installation

2. Connect each of the eight RCA-type audio connectors to a line-level (+4 dB) gain audio source. Refer to Figure 83.

i IMPORTANT: The DX8000-AUD option accepts an unbalanced, line-level audio signal only. Line-level signaling requires a voltage between -1 V and +1 V into an impedance of 1 k Ω or more. This means that the output of most microphones will be too low to function when connected directly to the DX8000's audio inputs. In most applications, a preamplifier such as the Louroe Electronics ASK-4[®] KIT #101 will be required to boost the signal of a microphone to a level that is acceptable for input into the DX8000.

3. Refer to the Operation/Programming manual for information on how to configure the optional audio recording features of the DX8000.

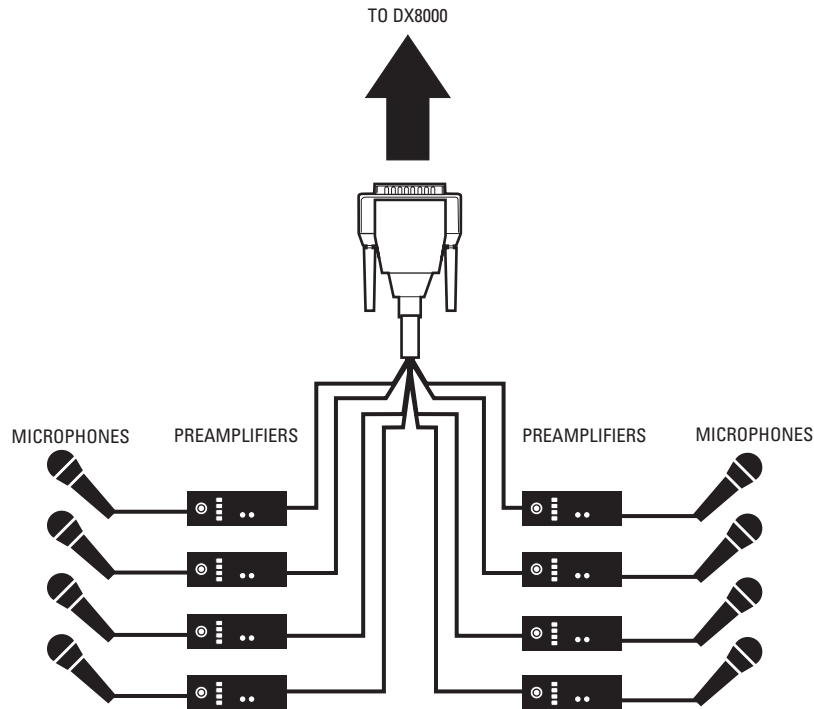

Figure 83. Audio Input Configuration Example

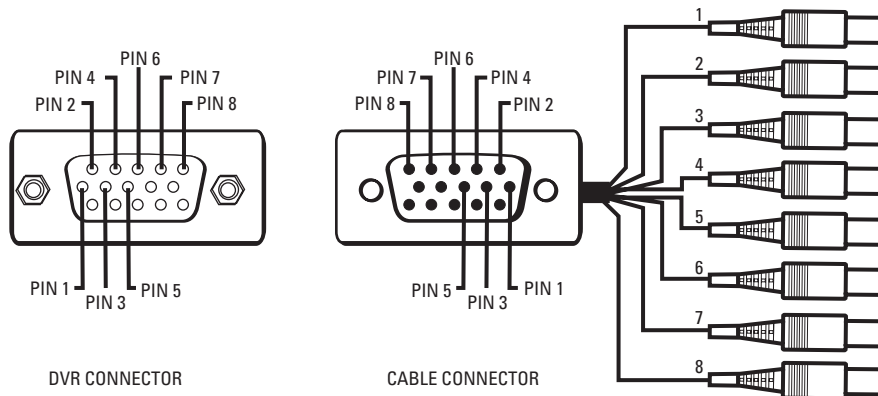

Figure 84. Audio Input Cable Pinouts

SETTING UP AUDIO OUTPUT

The DX8000 delivers a line-level monaural signal through a standard 0.125-inch phone jack on the rear panel of the DVR. It is recommended that the audio output of the DX8000 be connected to an amplifier in order to boost the output signal to a level that is sufficient to drive a speaker. Figure 85 illustrates an example of an audio output configuration.

NOTE: Some speaker systems integrate both amplifiers and speakers in a single unit. Such a system can be connected directly to the audio output of the DX8000 without the need for external amplification.

1. Connect the audio output of the DX8000 to an audio amplifier.

NOTE: Use an audio cable with a 0.125-inch miniature male phone plug on one end to connect to the audio output of the DX8000. Ensure that the opposite end of the cable has the appropriate connectors for connection to your amplifier.

2. Connect the audio amplifier to a speaker.

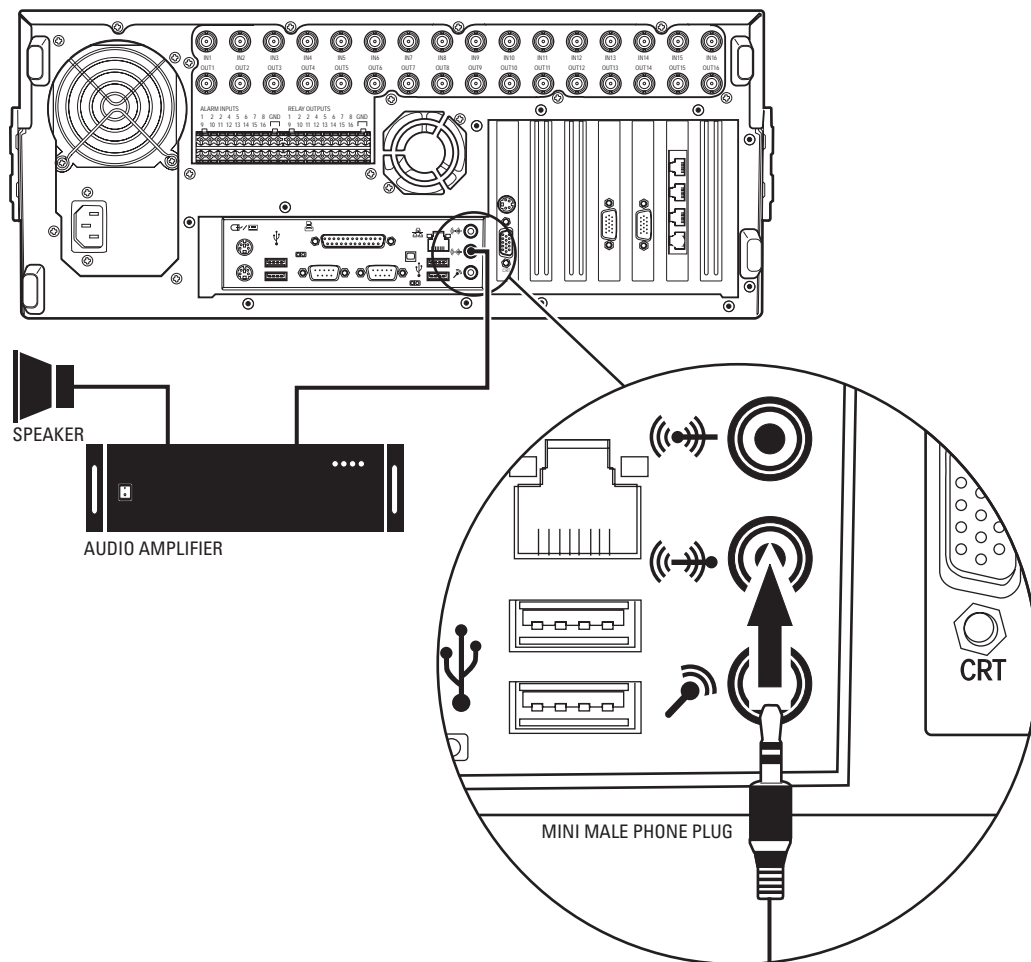

Figure 85. Audio Output Configuration Example

Appendix D: Connecting an Uninterruptible Power Supply (UPS)

If uninterrupted operation is desired and the power grid cannot provide adequate uptime, it is highly recommended that each DX8000 Series DVR be connected to a UPS device (not supplied). A UPS device will supply a limited amount of battery backup power in the event of a power failure. Each UPS device should be configured to shut down its corresponding DVR safely during an extended period on battery power.

IMPORTANT: Only those UPS devices that exhibit the Designed for Microsoft Windows XP logo and are listed on the Windows 2000 Hardware Compatibility List are approved for use with the DX8000 Series DVR.

WARNING: Do not install on the DX8000 any power management software that may come with your UPS device. The DX8000's operating system includes built-in services designed to communicate with UPS devices that exhibit the Designed for Microsoft Windows XP logo.

NOTE: The following instructions are meant as a general guide for connecting a UPS device to the DX8000 Series DVR. The example below illustrates the installation of an American Power Conversion UPS. This guide is not intended as a representation of how to install every possible make and model of UPS device. Follow the directions that came with your UPS device to ensure that the installation process is completed properly.

UPS TO DVR COMMUNICATION AND POWER CONNECTIONS

1. Shut down the DX8000. Refer to [Shutting Down](#) on page 26 for instructions.
2. Connect the UPS to the DX8000 using a standard USB cable.
3. Connect the other end of the USB cable to one of the four USB 2.0 ports on the back panel of the DVR.
4. Connect the power cord of the UPS to a standard wall socket.
5. Connect the power cord of the DX8000 to one of the power outlets on the UPS.
6. Turn the UPS device power switch on.
7. Turn the DX8000 power switch on.

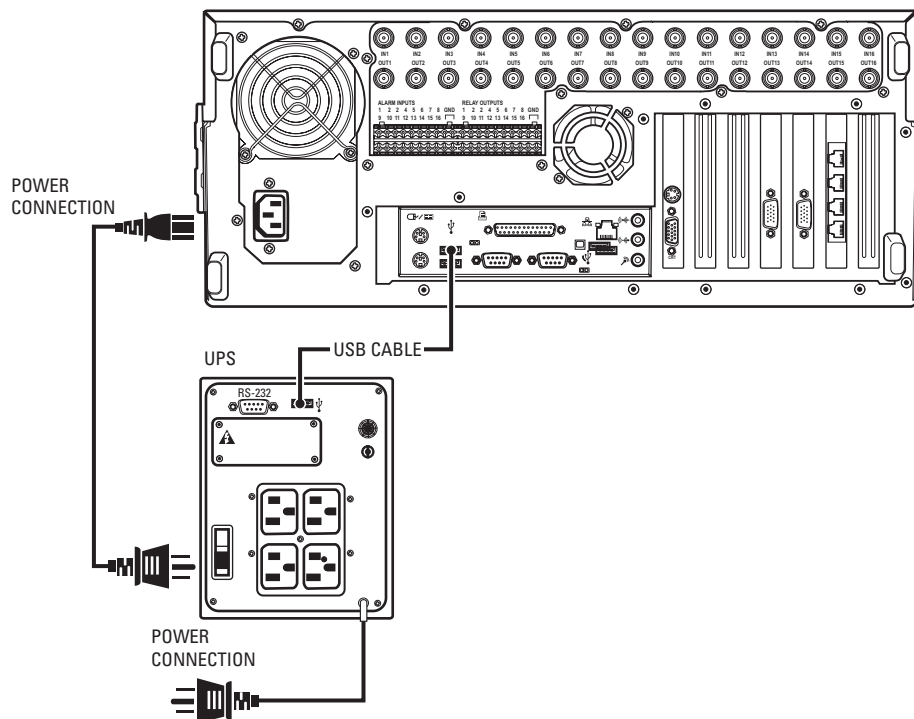

Figure 86. UPS to DX8000 Connections

SOFTWARE SETUP FOR A USB CONNECTED UPS DEVICE

1. Log in as an Administrator level user if you are not already.
2. Exit the DX8000 application and return to Windows operating system (refer to [Exiting to Windows Operating System](#) on page 27).
3. Click Start > Settings > Control Panel. The Control Panel opens.

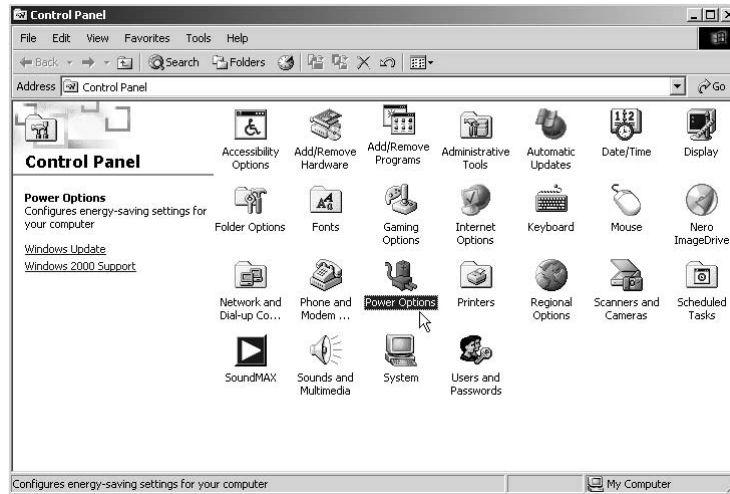

Figure 87. Control Panel Window with Power Options Selected

4. Double-click Power Options. The Power Options Properties dialog box opens.

5. Click the Alarms tab.
6. Adjust the Critical Battery Alarm slider to the desired power level threshold.

NOTE: The slider can be adjusted to signal an alarm when UPS battery power falls below the level you select. It is suggested that you set the value that provides at least five minutes of power in order to shut down the DX8000 safely. Refer to the documentation supplied with your UPS to determine the percentage value that will provide at least five minutes of reserve power.

7. Click Alarm Action under “Critical battery alarm.” The Power Options Properties dialog box opens.

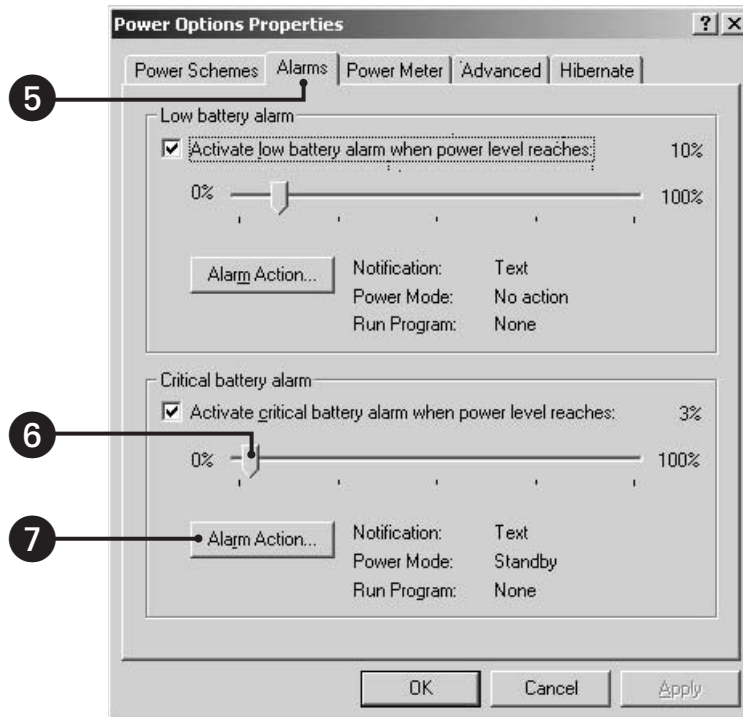

Figure 88. Power Options Properties Dialog Box

8. Select the "When the alarm goes off, the computer will:" check box under "Power level."
9. Select Power Off from the drop-down list.
10. Click OK.
11. Click Apply.
12. Click OK.

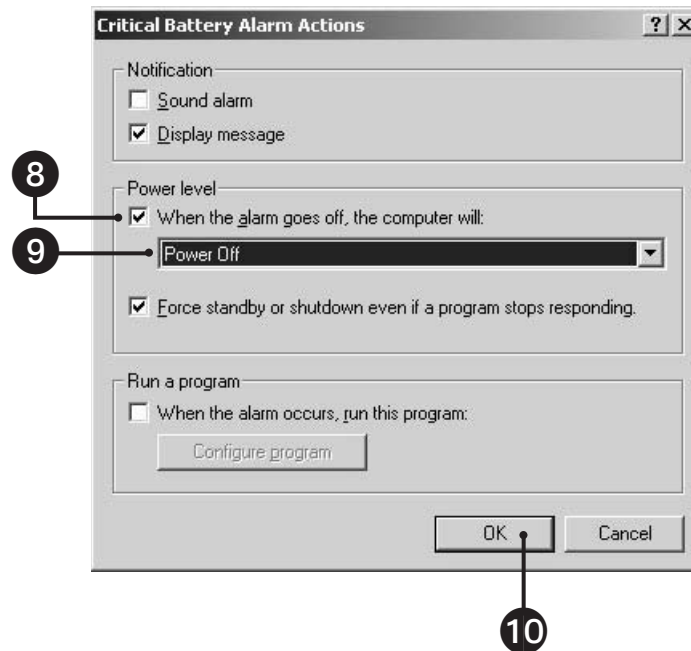

Figure 89. Critical Battery Alarm Actions Dialog Box

Appendix E: External Storage Expansion Using DX9200HDDI

BASIC INSTALLATION

The DX9200HDDI can increase the DX8000's storage capacity by up to 3.2 TB. The external IDE RAID is connected to the DX8000's optional SCSI interface by a 50-pin to 68-pin SCSI cable, included with the DX9200HDDI. The DX9200HDDI option is available for DX8008-080 and DX8016-080 systems that are preconfigured at the factory.

i IMPORTANT:

- The DX9200HDDI can be used for either offline backup storage or real-time video storage. When used as a real-time storage device, the frame rates of each channel on the DX8000 must be set at less than or equal to 24 images per second (ips) for 16-channel DVRs and up to 30 ips for 8-channel DVRs. Setting the frame rate above 24 ips for a 16-channel DVR will result in skipped frames and significant performance degradation.*
- To connect the DX9200HDDI to the DX8000, the optional DX8000-ISCI internal SCSI interface must be installed.
- Make sure HDDI power is turned on first and then turn power on to the DX8000.

1. Connect either one or two DX8000 DVRs to a single DX9200HDDI with a standard 50-pin to 68-pin SCSI cable.

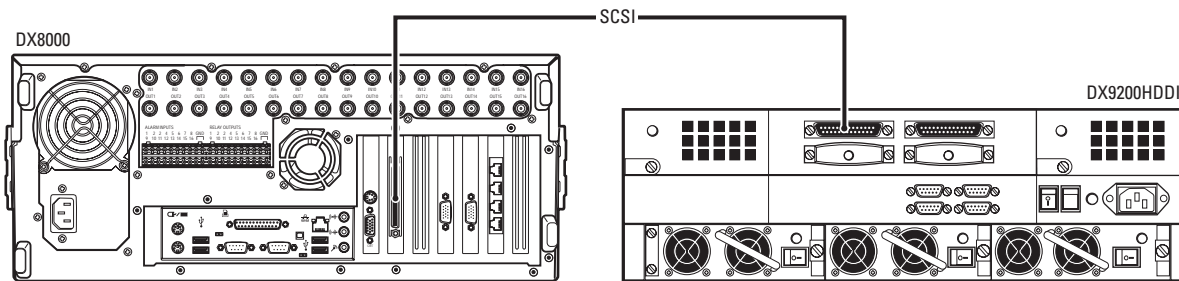

Figure 90. Single DX8000 to DX9200HDDI SCSI Connection

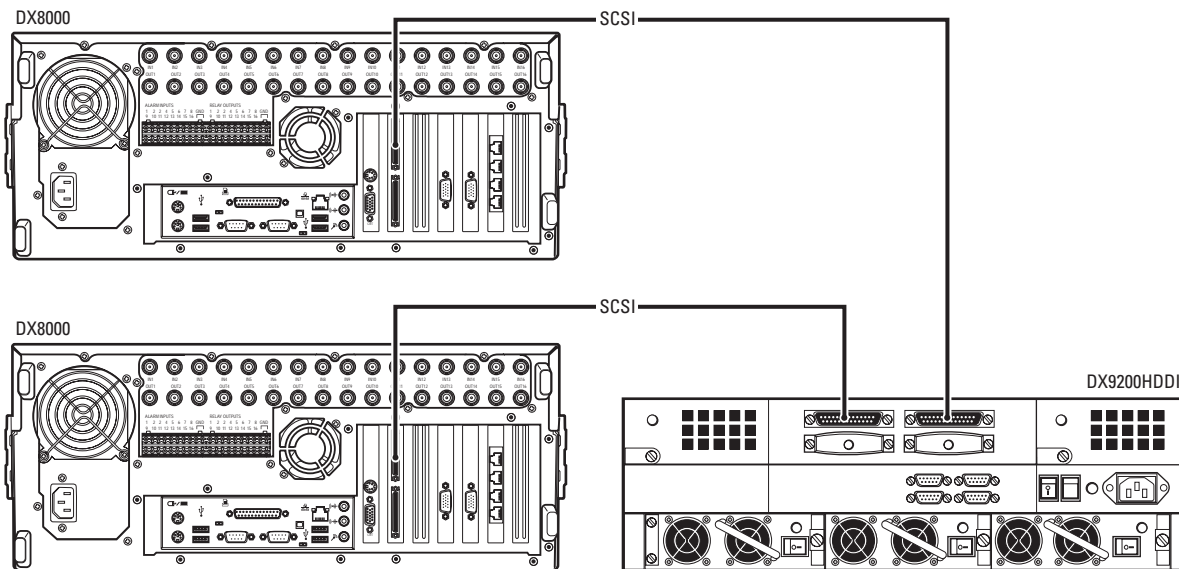

Figure 91. Dual DX8000 to DX9200HDDI SCSI Connection

*The test case used in evaluating the DX8000's ability to operate in real-time with the DX9200HDDI storage array was conducted using a 16-channel DVR recording at 24 ips and 320 x 240 resolution.

2. Refer to the documentation that accompanies the DX9200HDDI for additional information on installing and operating the unit.
3. Return unit to service.

NOTE: Initialization of the DX9200HDDI's RAID 5 array may take up to 24 hours. While the unit can be placed into service immediately, system performance may suffer until array initialization is complete.

ADDITIONAL HARD DISK INSTALLATION

Refer to the documentation that accompanies the DX9200HDDI for instructions on how to install additional hard disk drives into the storage array.

PREPARING THE DX8000 TO ACCESS NEWLY INSTALLED DRIVES

IMPORTANT: The following procedures should be performed only by users experienced in upgrading computer hardware and software.

Preparation Instructions for Storage Arrays up to 2.0 TB

The instructions below describe the sequence of steps required to prepare and allocate storage arrays up to 2.0 TB. To allocate storage beyond 2.0 TB, refer to [Preparation Instructions for Storage Arrays Above 2.0 TB](#) on page 84.

To allocate the new storage:

1. To exit the DX8000 application if it is running, and log into the Windows operating system.
 - a. Go to File > Exit.
 - b. Select Exit to Windows. The Shut down dialog box opens.
 - c. Click OK.



Figure 92. Shut Down Dialog Box

The Log On to Windows dialog box opens.

2. Enter the Windows password and click OK. The system logs you into the Windows operating system.
3. Go to Start > Programs > Allocreset.exe.

WARNING: The Allocreset.exe program will reset the DX8000's storage allocation tables. This program should be executed only when increasing the storage capacity of the DX9200HDDI storage array.

4. The Allocation Management dialog box opens.

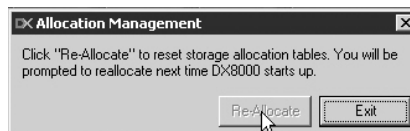

Figure 93. Allocation Management Dialog Box

5. Click Re-Allocate.
6. Go to Start > Shutdown > Restart to reboot the DX8000.
7. After the system has been rebooted, the PDB Initialize dialog box opens. Before new drives can be used to store video data, each drive must be made compatible with the DX8000's Pelco proprietary database (PDB) file structure.

Follow the steps below after the PDB Initialize dialog box opens, and perform the following steps to finalize storage setup:

- a. Click the plus (+) sign next to the blue box—the one that reads, “Space on one or more hard disk drives has not yet been allocated to the PDB database.”

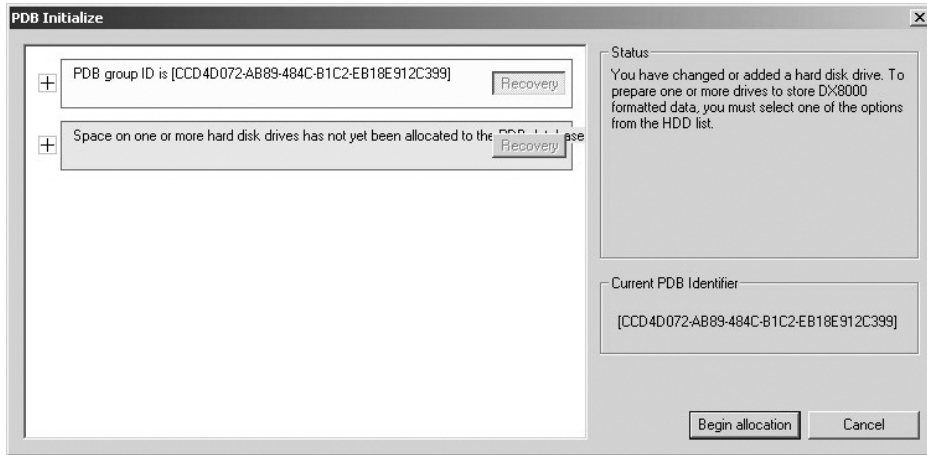

Figure 94. Opening List of Drives

- b. For each drive listed, click the Not Used button. A drop-down menu appears. There may be more than one drive listed, as shown in the figure below.

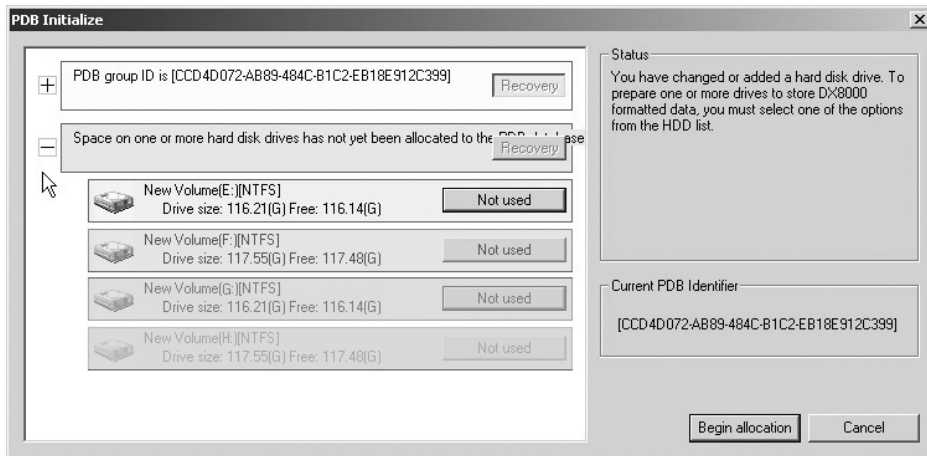

Figure 95. Opening Drive Options Menu

- c. For each drive listed, select the Allocation option from the drop-down menu.

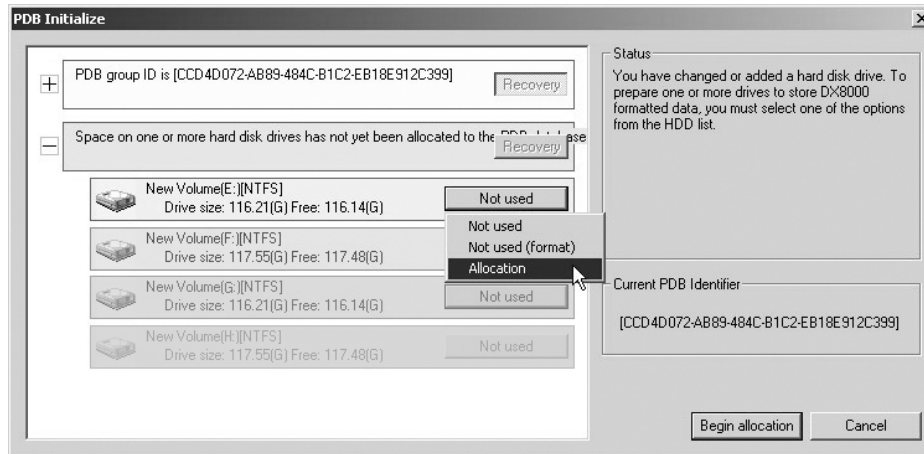

Figure 96. Selecting Allocation Option for Each Drive

- d. Click Begin Allocation.

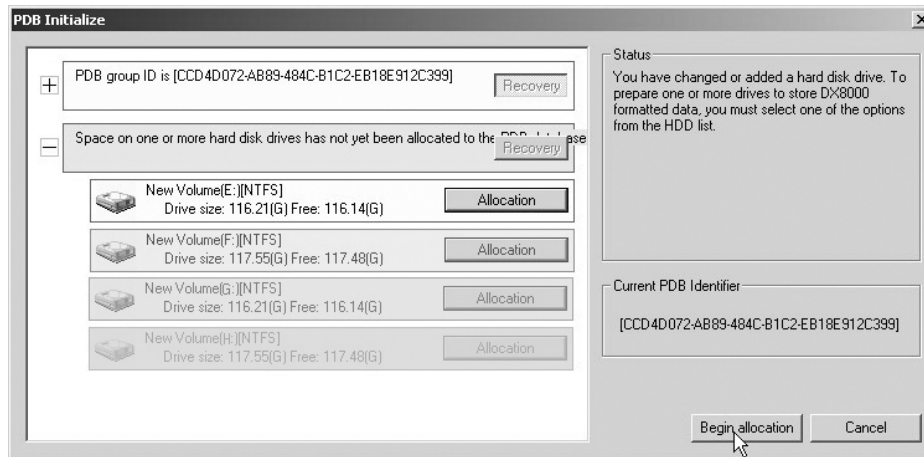

Figure 97. Initializing Drive Allocation

- e. The following warning is displayed. Click Yes.

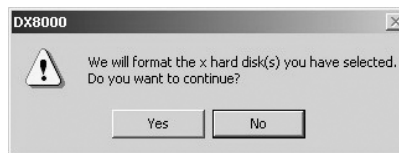

Figure 98. Format Warning Dialog Box

- f. Wait while the DX8000 prepares the newly installed drives for video storage. You will see the following progress bar while the formatting is underway.

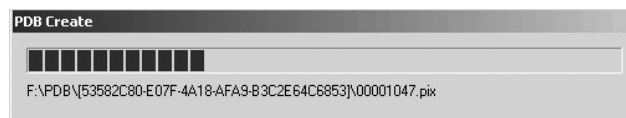

Figure 99. PDB Database Creation Progress Bar

- 8. After the storage allocation procedure is complete, the DX8000 will reboot automatically and will be ready to resume service.

Preparation Instructions for Storage Arrays Above 2.0 TB

To initialize storage beyond 2.0 TB:

1. To exit the DX8000 application if it is running, and log into the Windows operating system.
 - a. Go to File > Exit.
 - b. Select Exit to Windows. The Shut Down dialog box opens.
 - c. Click OK.

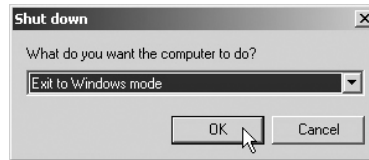

Figure 100. Shut Down Dialog Box

The Log On to Windows dialog box opens.

2. Enter the Windows password and click OK. The system logs you into the Windows operating system.
3. Right-click the Start button. The Start button shortcut menu opens.

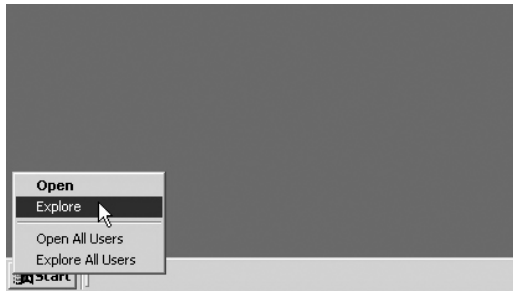

Figure 101. Start Button Shortcut Menu

4. Select the Explore option. The Start Menu opens.

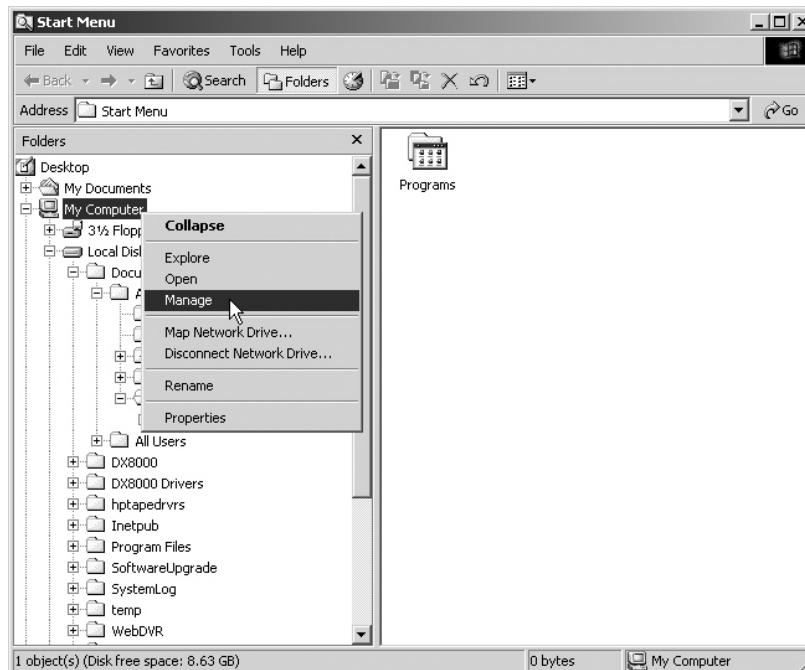

Figure 102. My Computer Quick Menu

5. Right-click My Computer.
6. Select Manage. The Computer Management window opens.

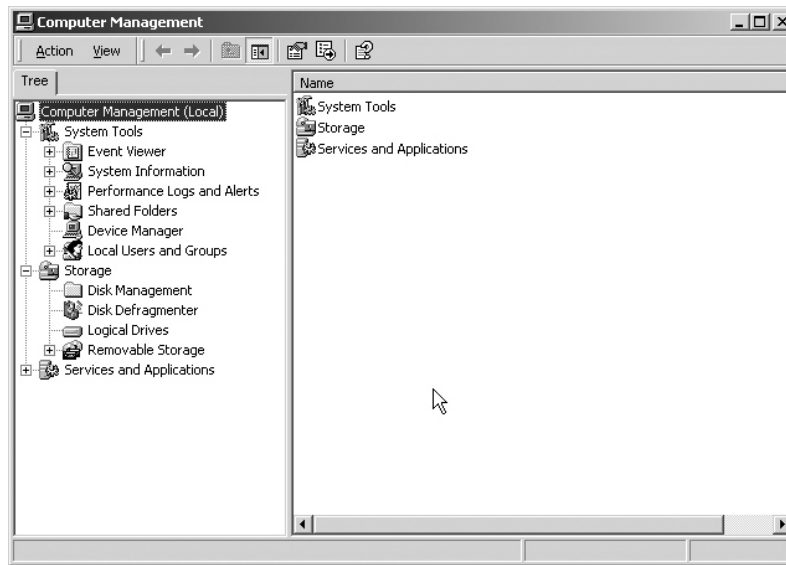

Figure 103. Computer Management Window

7. Select the Disk Management folder. The Write Signature and Upgrade Disk Wizard opens.



Figure 104. Write Signature and Upgrade Disk Wizard Dialog Box

8. Click Cancel.
9. Right-click in the Unallocated Space block. A shortcut menu opens.

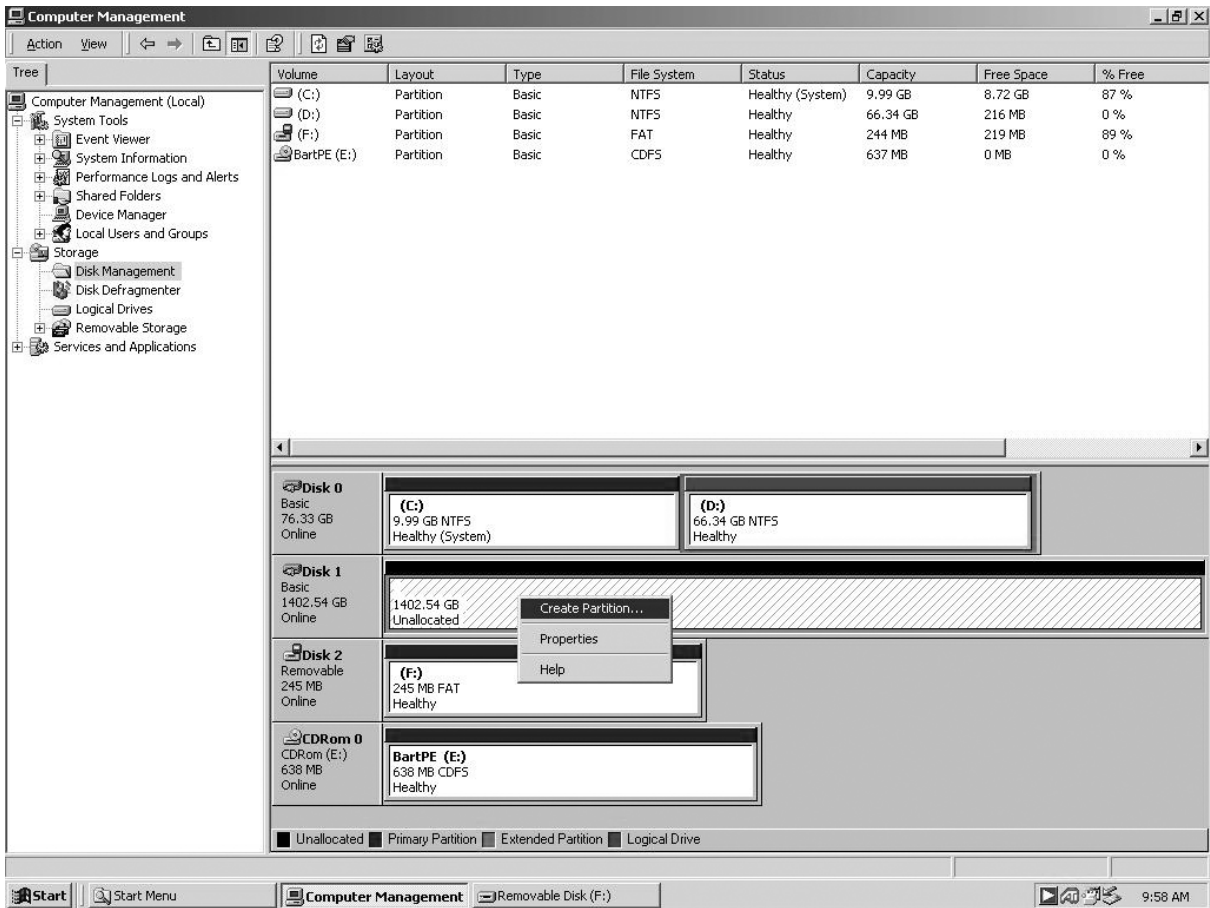

Figure 105. Unallocated Space Shortcut Menu

10. Select Create Partition. The Create Partition Wizard dialog box opens.



Figure 106. Create Partition Wizard Dialog Box

11. Click Next. The Select Partition Type screen opens.

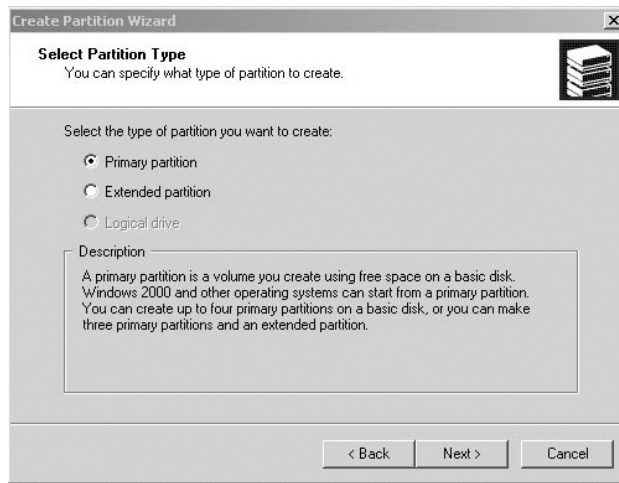

Figure 107. Select Partition Type Screen Dialog Box

12. Select Primary Partition and then click Next. The Specify Partition Size dialog box opens.

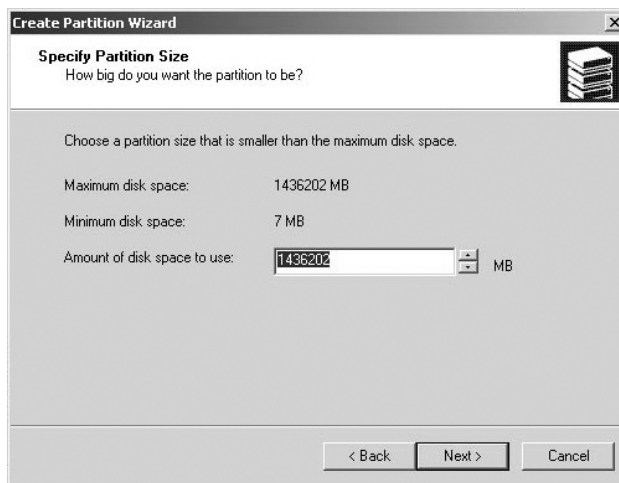

Figure 108. Specify Partition Size Screen

13. Click Next. The Assign Drive Letter or Path dialog box opens.

NOTE: The partition size value is set to 100% by default. Do not change the partition size value.



Figure 109. Assign Drive Letter or Path Dialog Box

14. Click Next. The Format Partition dialog box opens.

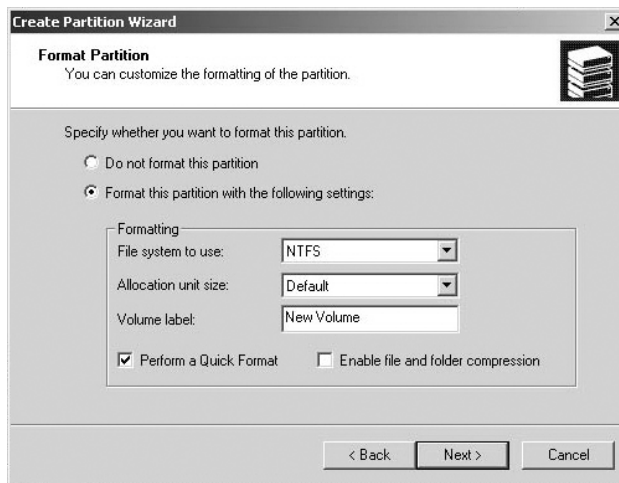

Figure 110. Format Partition Dialog Box

15. Select the Perform a Quick Format check box and then click Next.

i IMPORTANT: Make sure the Perform a Quick Format option is selected before clicking the Next button. Failure to select the Quick Format option will result in an unnecessarily long formatting time.

- Click Finish. The new drive appears in the device list.

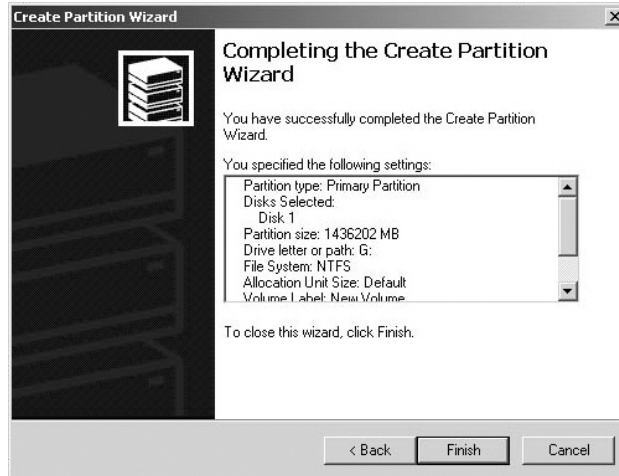

Figure 111. Completing the Create Partition Wizard Dialog Box

- Right-click the new drive from the device list. A shortcut menu opens.

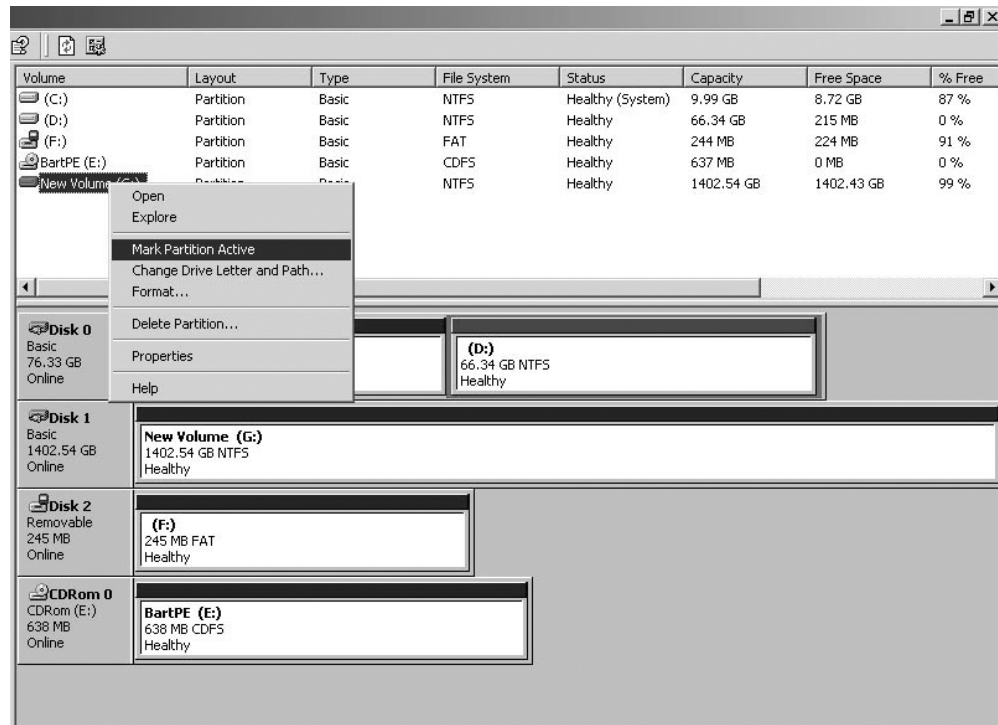

Figure 112. Drive Shortcut Menu

- Select the Mark Partition Active option.

To allocate the new storage:

1. To exit the DX8000 application if it is running, and log into the Windows operating system.
 - a. Go to File > Exit.
 - b. Select Exit to Windows.
 - c. Click OK.

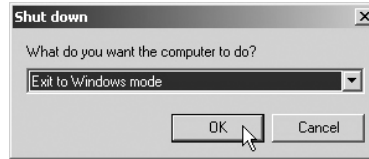

Figure 113. Exit to Windows Dialog Box

The Log On to Windows dialog box opens.

2. Enter the Windows password and click OK. The system logs you into the Windows operating system.
3. Go to Start > Programs > Allocreset.exe.

WARNING: The Allocreset.exe program will reset the DX8000's storage allocation tables. This program should be executed only when increasing the storage capacity of the DX9200HDDI storage array.

4. The Allocation Management dialog box opens.

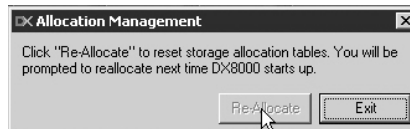

Figure 114. Allocation Management Dialog Box

5. Click Re-Allocate.
6. Go to Start > Shutdown > Restart to reboot the DX8000.
7. After the system has been rebooted, the PDB Initialize dialog box opens. Before new drives can be used to store video data, each drive must be made compatible with the DX8000's Pelco proprietary database (PDB) file structure. Follow the steps below after the PDB Initialize dialog box opens, and perform the following steps to finalize storage setup:
 - a. Click the plus (+) sign next to the blue box—the one that reads, "Space on one or more hard disk drives has not yet been allocated to the PDB database."

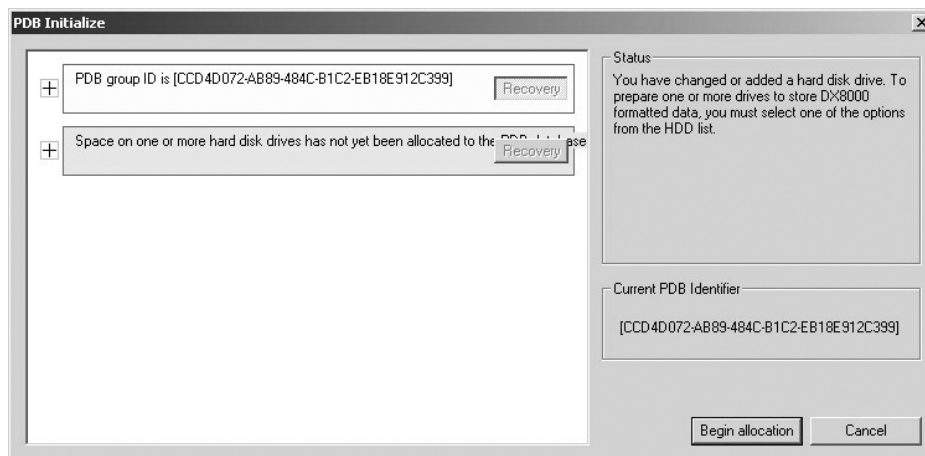

Figure 115. Opening List of Drives

- b. For each drive listed, click the Not Used button. A drop-down menu appears. There may be more than one drive listed, as shown in the figure below.

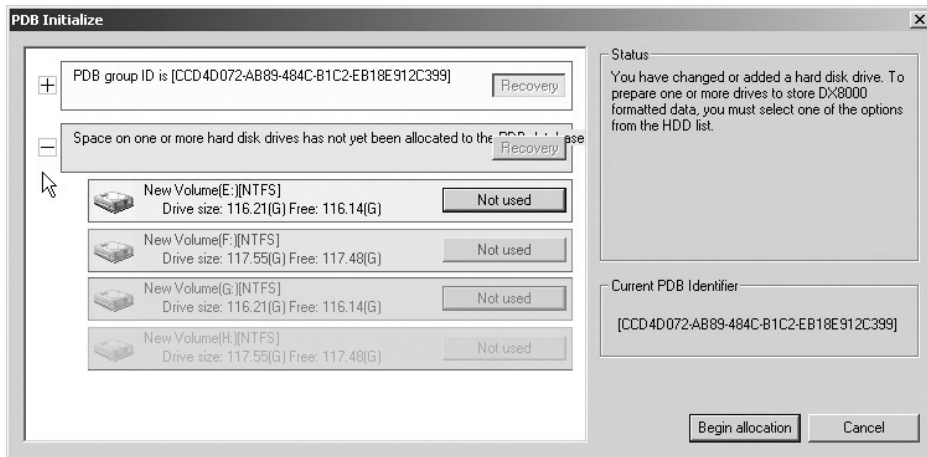

Figure 116. Opening Drive Options Menu

- c. For each drive listed, select the Allocation option from the drop-down menu.

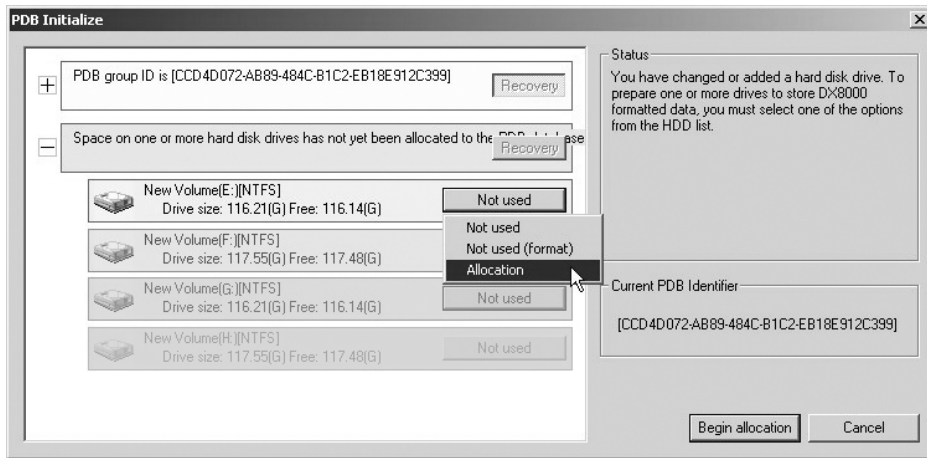

Figure 117. Selecting Allocation Option for Each Drive

- d. Click Begin Allocation.

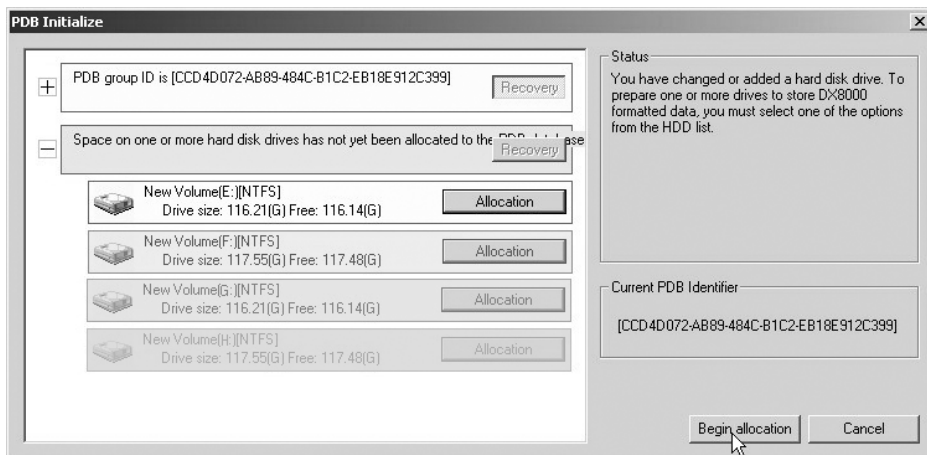

Figure 118. Initializing Drive Allocation

- e. The following warning is displayed. Click Yes.

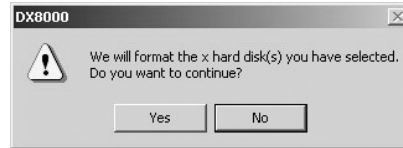

Figure 119. Format Warning Dialog Box

- f. Wait while the DX8000 prepares the newly installed drives for video storage. You will see the following progress bar while the formatting is underway.

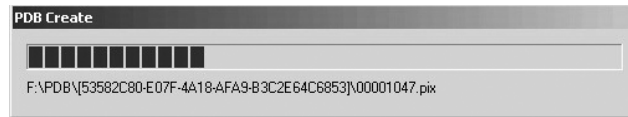

Figure 120. PDB Database Creation Progress Bar

8. After the storage allocation procedure is complete, the DX8000 will reboot automatically and the unit will be ready to resume service.

Specifications

ELECTRICAL/VIDEO

Input Voltage:	100-240 VAC, 50/60 Hz, autoranging												
Signal System:	NTSC/PAL												
Operating System:	Windows 2000 and Service Pack 4												
Resolution													
NTSC:	720 x 480 pixels												
PAL:	720 x 576 pixels												
Compression:	Pelco proprietary based on H.263												
Video Inputs:	8/16 (looping with automatic termination)												
VGA Outputs:	1												
Analog Video Outputs (Optional)	2												
Relay Output Terminals	8/16 (user selectable, N.O./N.C.)												
Relay Contact Ratings*													
Rated (Resistive) Load	0.5 A at 120 VAC or 1 A at 24 VDC												
Programmable Analog Display Output (Optional):	2												
Recording Resolutions:	<table><thead><tr><th><u>NTSC</u></th><th><u>PAL</u></th></tr></thead><tbody><tr><td>320 x 240</td><td>352 x 288</td></tr><tr><td>640 x 240</td><td>704 x 288</td></tr><tr><td>640 x 480</td><td>704 x 576</td></tr><tr><td>720 x 240</td><td>720 x 288</td></tr><tr><td>720 x 480</td><td>720 x 576</td></tr></tbody></table>	<u>NTSC</u>	<u>PAL</u>	320 x 240	352 x 288	640 x 240	704 x 288	640 x 480	704 x 576	720 x 240	720 x 288	720 x 480	720 x 576
<u>NTSC</u>	<u>PAL</u>												
320 x 240	352 x 288												
640 x 240	704 x 288												
640 x 480	704 x 576												
720 x 240	720 x 288												
720 x 480	720 x 576												
Remote Administration:	Full remote control via TCP/IP network												
Total Recording Rate:	Up to 480 images per second (NTSC) Up to 400 images per second (PAL)												

*Relays are grounded.

MECHANICAL

Connectors	
BNC:	Video inputs and outputs
6-pin mini-DIN:	PS/2 mouse and keyboard
DB9:	COM 1 and COM 2 (disabled)
DB15:	Monitor port (SVGA) and optional audio input ports
RJ-45:	Ethernet port (100 BaseT) and RS-485/RS-422 ports
0.125-Inch Phone Jack:	Audio output
S-Video:	S-Video analog output (disabled)
USB:	Six High-Speed USB 2.0 ports (2 in front, 4 in rear)

ENVIRONMENTAL

Operating Temperature:	50° to 95°F (10° to 35°C)
Relative Humidity:	Maximum 80%, noncondensing

GENERAL

Dimensions	
Desktop:	7 (H) x 17 (W) x 19.9 (D) inches (17.78 x 43.18 x 50.55 cm)
Rack Mount:	7.0 (H) x 19.0 (W) x 22 (D) inches (17.78 x 48.26 x 55.88 cm)
Unit Weight:	44 lb (20 kg) maximum (fully equipped, 16 channel unit)
Shipping Weight:	65 lb (43 kg) maximum (fully equipped, 16 channel unit)

(Design and product specifications subject to change without notice.)

PRODUCT WARRANTY AND RETURN INFORMATION

WARRANTY

Pelco will repair or replace, without charge, any merchandise proved defective in material or workmanship **for a period of one year** after the date of shipment.

Exceptions to this warranty are as noted below:

- Five years on FT/FR8000 Series fiber optic products and the following fixed camera models: CC3701H-2, CC3701H-2X, CC3751H-2, CC3651H-2X, MC3651H-2, and CC3651H-2X.
- Three years on all other fixed camera models (including Camclosure® Integrated Camera Systems) and Genex® Series (multiplexers, server, and keyboard).
- Two years on all standard motorized or fixed focal length lenses.
- Two years on Legacy®, CM6700/CM6800/CM8500/CM9500/CM9700 Series Matrix, DF5 and DF8 Series Fixed Dome products.
- Two years on Spectra®, Esprit®, and PS20 Scanners, including when used in continuous motion applications.
- Two years on Esprit® and WW5700 Series window wiper (excluding wiper blades).
- Eighteen months on DX Series digital video recorders and NVR300 Series network video recorders.
- One year (except video heads) on video cassette recorders (VCRs). Video heads will be covered for a period of six months.
- Six months on all pan and tilts, scanners or preset lenses used in continuous motion applications (that is, preset scan, tour and auto scan modes).

Pelco will warrant all replacement parts and repairs for 90 days from the date of Pelco shipment. All goods requiring warranty repair shall be sent freight prepaid to Pelco, Clovis, California. Repairs made necessary by reason of misuse, alteration, normal wear, or accident are not covered under this warranty.

Pelco assumes no risk and shall be subject to no liability for damages or loss resulting from the specific use or application made of the Products. Pelco's liability for any claim, whether based on breach of contract, negligence, infringement of any rights of any party or product liability, relating to the Products shall not exceed the price paid by the Dealer to Pelco for such Products. In no event will Pelco be liable for any special, incidental or consequential damages (including loss of use, loss of profit and claims of third parties) however caused, whether by the negligence of Pelco or otherwise.

The above warranty provides the Dealer with specific legal rights. The Dealer may also have additional rights, which are subject to variation from state to state.

If a warranty repair is required, the Dealer must contact Pelco at (800) 289-9100 or (559) 292-1981 to obtain a Repair Authorization number (RA), and provide the following information:

1. Model and serial number
2. Date of shipment, P.O. number, Sales Order number, or Pelco invoice number
3. Details of the defect or problem

If there is a dispute regarding the warranty of a product which does not fall under the warranty conditions stated above, please include a written explanation with the product when returned.

Method of return shipment shall be the same or equal to the method by which the item was received by Pelco.

RETURNS

In order to expedite parts returned to the factory for repair or credit, please call the factory at (800) 289-9100 or (559) 292-1981 to obtain an authorization number (CA number if returned for credit, and RA number if returned for repair).

All merchandise returned for credit may be subject to a 20% restocking and refurbishing charge.

Goods returned for repair or credit should be clearly identified with the assigned CA or RA number and freight should be prepaid. Ship to the appropriate address below.

If you are located within the continental U.S., Alaska, Hawaii or Puerto Rico, send goods to:

Service Department
Pelco
3500 Pelco Way
Clovis, CA 93612-5699

If you are located outside the continental U.S., Alaska, Hawaii or Puerto Rico and are instructed to return goods to the USA, you may do one of the following:

If the goods are to be sent by a COURIER SERVICE, send the goods to:

Pelco
3500 Pelco Way
Clovis, CA 93612-5699 USA

If the goods are to be sent by a FREIGHT FORWARDER, send the goods to:

Pelco c/o Expeditors
473 Eccles Avenue
South San Francisco, CA 94080 USA
Phone: 650-737-1700
Fax: 650-737-0933

Pelco, the Pelco Logo, Spectra, Genex, Legacy, Esprit, Camclosure, and Coaxitron are registered trademarks of Pelco.
Microsoft, Windows, DirectX, ActiveSync, and ActiveX are registered trademarks of Microsoft Corporation in the United States and/or other countries.
Intel, Pentium, and XScale are registered trademarks of Intel Corporation.
Netscape is a registered trademark of the Netscape Communications Corporation.
StorageWorks is a registered trademark of Compaq Information Technologies Group.
ASK-4 is a registered trademark of Louroe Electronics.
Adobe and Acrobat are registered trademarks of Adobe Systems Incorporated.
Spectra III is a trademark of Pelco.
© Copyright 2005, Pelco. All rights reserved.

REVISION HISTORY

Manual #	Date	Comments
C623M	2/04	Original version.
C623M-A	3/04	Incorporated changes from C623M-Adden and added new client installation procedures.
C623M-B	12/04	Added <i>Appendix F: External Storage Expansion Using DX9200HDDI</i> .
C623M-C	3/05	Removed <i>Appendix D: Connecting an External Tape Backup Unit</i> . Refers user to consult the Important Security Information for System Administrators guide for information on using Ctrl+Alt+Del and the DX8000 default password.



Worldwide Headquarters
3500 Pelco Way
Clovis, California 93612 USA

USA & Canada
Tel: 800/289-9100
Fax: 800/289-9150

International
Tel: 1-559/292-1981
Fax: 1-559/348-1120

www.pelco.com

ISO9001

United States | Canada | United Kingdom | The Netherlands | Singapore | Spain | Scandinavia | France | Middle East